THE DAYTONA DAILY NEWS

Published Every Evening Except Sunday During December, January, February and March of the Fruiting Winter Resort in Florida.

Season—No. 32 | DAYTONA, FLORIDA, SATURDAY, JANUARY 7, 1911 | 15 Cents per Week

WALLACE'S
Art and Jewelry Store
Carries an exclusive line of new cards Postcards and Daytona View Books.

W. H. WRIGHT
Painting
Paper Hanging
Decorating
209 MAGNOLIA AVENUE

DR. DOLLINGER'S HOSPITAL and SANITARIUM
First Avenue, Daytona, Fla.
Twenty-six rooms, newly furnished and fitted throughout with all modern conveniences.
Equipment for surgical work, electricity, massage, etc.
Phone 48. C. C. DOLLINGER, M. D.

RIGHT GOODS AT RIGHT PRICES
Everything in Fruit You Want. Let Us Be Your Grocers.
L. H. ROWE & CO.

School Supplies, Stationery and Books
GEO. H. CLARK
Waterman Fountain Pens, Sheet Paper and Periodicals

Havana Smokers
Only best quality cigars sold in home stock.
Vel Cara, Manufacturer
Daytona, Florida.

JACKSONVILLE HAS SANCTION FOR BEACH MEET IN MARCH.

DAYTONA LOSES OPPORTUNITY BY DELAYING OPPORTUNITY.

SECRETARY SAYS JACKSONVILLE WAS FIRST AND HAS BEEN GIVEN PREFERENCE BY CONTEST BOARD.

Rumors are that Daytona has lost the automobile race meet which it was pleased to hold here the last week in March next, and that the biggest beach meet ever held will be in Jacksonville.

A telegram from the contest board of the American Automobile association, which had the two applications for sanctions for these dates before it, at its meeting in New York, says Jacksonville has been given the preference for these dates, with a telephone message from Frederick Morse at Jacksonville says a delegate has been appointed there from the contest board saying "dates have been reserved for Jacksonville and the sanction will be granted for a meet on that beach."

As no sanction can be given for two beach meets at the same time, Secretary Butler of the A. A. A. says that Jacksonville and Daytona can together and arrange different days so that both meets can be held, one following the other.

The promoters have failure to consider one other thing when the last week in March, and the same feeling exists at Jacksonville, so there appears to be little hope of bringing the meet here next spring.

President Bold of the local automobile association stated this morning over the 'phone from Lake Helen that he would be in Daytona early tomorrow and in the meantime would endeavor to get the Jacksonville authorities to consent to hold their meet at a different date.

There is no question but that the car manufacturers and racing drivers prefer to have the meet held at Daytona, but the difficulties encountered by the soliciting committee in raising the necessary funds to finance the meet, which caused the delay in making application for a sanction, has given the meet to Jacksonville, where there was little difficulty encountered and where application for sanction was filed before Daytona applied here.

The main issue that Daytona has not only lost the biggest beach racing meet ever held, but that if the Jacksonville beach is in good condition when the cars are run and records are established there the Jacksonville beach will in future be recognized as the fastest in the world and Daytona will have its identity as a racing center. The city has lost the best means of advertising ever offered to it.

Miss Florence Hodgett, who has been spending the Christmas holidays in this city with her parents, Mr. and Mrs. W. H. Hodgett, at their winter home on South Ridgewood drive, departed Friday afternoon to her return to Northampton, Mass., to resume her studies at Smith College.

Hankins says:

For eight years we have been growing and expanding, and we tell you straight out if you think anything would have been possible if we had not been giving the people the best of service.

It is to your advantage to deal and appreciate this service, for it means quality drugs and satisfaction guaranteed.

HANKINS, The Druggist,
AT THE PLACE
Where Volusia Meets Beach
Telephone 50

NEW YORK MOTOR SHOW NOW OPEN.

WILL BE GREAT EXHIBITION; MANY CARS ARE ON DISPLAY.

SHOW WILL COVER PERIOD OF TWO WEEKS TIME AND BE DIVIDED INTO TWO DISTINCTIVE PARTS.

NEW YORK, Jan. 7—The opening of the Eleventh National Automobile show at Madison Square, today marks the commencement of a two weeks auto exhibition which will eclipse any motor car exhibition ever held here or abroad, in point of the number of exhibitors, comprehensiveness and the value of the goods displayed.

The growth of the automobile industry has been so rapid and the display so large, that in the past, little attention has been paid to special styles. Each maker made the form that he believed most popular and few makers attempted to specialize. But this is no longer true and the great double show at Madison Square Garden will show most divergencies, each having some special object in view.

The show will cover a period of two weeks and will be divided into two parts. Part one will include only exhibitors of passenger-carrying motor cars and accessories, but this year's entries of pleasure vehicles alone surpasses by sixty-four the combined number of exhibits of pleasure vehicles, motor trucks, motor cycles and accessories of the Garden Show of last year. The exact number of exhibits for the port one period is 187.

The part two period of the Garden Show, from January 14 to 21, will be given over to the exhibition of commercial trucks, wagons and motor-cycles. The great increase in demand for the commercial auto will insure an exhibition which will be unrivalled in its comprehensiveness.

LA FOLLETTE WILL BE A CANDIDATE.

WOULD RUN FOR PRESIDENT AS REPUBLICAN NOMINEE.

ADVICES FROM HIS HOME CITY DECLARE CAMPAIGN WILL BE LAUNCHED IN A COUPLE OF WEEKS.

MADISON, Wis., Jan. 7—Robert M. LaFollette, former governor and now United States senator from the Badger state and recognized leader of the "insurgent" republican faction, will be a candidate for the republican nomination for president in 1912, according to his intimate friends in this, his home city.

Senator LaFollette and his friends have been quietly organizing a campaign in his behalf and it will be launched in a couple of weeks.

"FOR RENT—Furnished residence corner Ridgewood and Volusia avenues; six rooms and bath. Apply to E. P. GOVE or any agent. 1207

BUCK'S

For Sale

Good Sound Horse, Harness and two Wagons.

GRUBER-MORRIS HARDWARE CO.

"If You Don't Trade With Us We Both Lose Money."

KITTY ROAD TEXAS FLYER IS WRECKED.

TWO PERSONS ARE KILLED IN A REAR-END COLLISION.

TWO PASSENGER TRAINS IN SMASH UP AT ABBOTT, TEXAS, BECAUSE OF HEAVY FOG OVER TRACKS.

WACO, Texas, Jan. 7—The Texas Flyer, one of the Texas passenger trains on the Missouri, Kansas & Texas road, smashed into the rear end of another passenger train at Abbott today.

H. D. Reynolds, the Pullman car conductor, and Dr. King, of Dallas, were killed and a number of other passengers were injured and shaken up. The accident is said to have been caused by the dense fog.

ST. AUGUSTINE GIRL NOW A HAPPY BRIDE.

ST. AUGUSTINE, Jan. 7—At a pretty home wedding Wednesday evening Miss Margaret Kemper, of this city, was married to Floyd Stanford, of Martinsburg, W. Va., the ceremony being performed at the home of the bride's parents, Mr. and Mrs. Edward Smith. The couple left at once for New Orleans, where they will spend some time before going to Hot Springs, Tex., where the groom is employed by the Southern Pacific railroad, and where they will make their future home.

The best of quality is stamped on every article that leaves this store. This combined with our reasonable prices should be an inducement for buy here. To make a start, we suggest you try our fresh vegetables.

CONRAD GROCERY COMPANY
'PHONE 61.

Daytona Lodge No. 1141 B. P. O. E.
Meets Every Tuesday Evening. Visiting Members Invited.
T. S. Fitzgerald, E. R.
Geo. F. Crouch, Sec.

WM. LORIMER MAY RESIGN FROM SENATE.

STORM OVER HIS ELECTION WILL BREAK NEXT MONDAY.

SENATOR FROM ILLINOIS, APPALLED BY THE STRONG WAVE OF CRITICISM, MAY GIVE UP HIS SEAT.

WASHINGTON, Jan. 7—Senator William Lorimer, of Illinois, appalled by the storm which will break in the senate Monday over his election, may resign. Reports to this effect are gaining credence.

Canvassers of the senate are bringing out a surprising amount of strength in the opposition to the seating of Lorimer in the senate.

Ward G. Foster, of the Foster & Reynolds company, arrived yesterday afternoon from Jacksonville, on business connected with the "Ask Mr. Foster" office in his city, and departed again today for St. Augustine.

HUNDRED MUTINEERS DEAD; SECRETLY PUT TO DEATH.

TROUBLE OVER LEASE RESULTS IN TRAGEDY.

CANEY, Kans., Jan. 7—J. B. A. Neeley, a capitalist and prominent man of Ohio, was shot by Albert Trackett, a prominent citizen of this place, in the Palace hotel today. The shooting was the climax of trouble over a gas well lease.

Protection of Our Safe.

If you have money about you home let us offer you the protection of our safe and vault—places of security that are built to store money out of the reach of burglars and fire, and always ready for you when wanted. We want you to feel that this bank is for your use and that our conveniences are for your use; to that end we invite your account. It is our business to serve the people. The service we offer will be an advantage to you. Others tell us of their satisfaction. This makes us be sure that you also will receive the same benefits from a bank connection here. Talk over the situation with us, whatever requirements you may have we may be able to supply your demands. Why not call today?

MERCHANTS BANK
(Branch of the Volusia County Bank)
A. D. McBride, President
J. E. Conrad, Vice President
F. K. Conrad, Cashier

EXECUTION BY WHOLESALE AFTER PROMISED AMNESTY.

SOME LEADERS ESCAPE AND DECLARE REPORTS OF DEATHS BY GANGRENE AND SUNSTROKE ARE UNTRUE.

BUENOS AYRES, Argentine Republic, Jan. 7—More than a hundred Brazilian mutineers have been secretly executed according to the leaders of a colony of Brazilians who fled here after the insurrection of President Fonseca.

These people declare the reports that the mutineers died from gangrene and sunstroke are untrue and that the men, including their leader, Jean Candido, were shot to death after being promised amnesty.

It is also declared the feeling in Brazil is running high and that there is danger of a serious civil conflict in that country in the near future.

THREE OF A KIND BEAT TWO PA'R.

J. H. Campbell, of Kingston, has a hen that holds the record for large eggs, or rather for the number of yolks contained.

Double yolk eggs are not uncommon and the afternoon hen had been laying eggs with two yolks for some time past, but she recently went one better and deposited in the basket an egg as large as a goose egg which it was found contained three yolks.

CARNEGIE TRUST COMPANY CLOSED BY STATE ORDERS.

$2,000,000 SECURITIES DISAPPEAR.

DIRECTOR OF CLOSED BANK IS ACCUSED OF THE THEFT.

VALUABLE PAPERS GONE FROM STRONGBOX WHICH JOSEPH ROBIN KEPT AT HIS HOME IN NEW YORK.

NEW YORK, Jan. 7—Sensational charges were made today that $2,000,000 worth of securities have disappeared from the strongbox of Joseph Robin, which he kept at the home of his sister.

If is alleged the securities were taken between the dates that the directors of the Northern Bank examined them and later when some director on order from Robin, the skyrocket financier, went to the box for the securities with which to protect the bank.

Robin's sister now charges the director with stealing them, no trace of the securities can be found.

It was learned today that all efforts for the prosecution who accused Robin found him to be sane.

WEALTHY FARMER SHOT WHEN CALLED TO DOOR.

LEXINGTON, Ky., Jan. 7—George Bosley, a wealthy farmer, was called to his door and assassinated this morning. A posse is pursuing the murderer, who has taken to the woods.

DEPOSITS ARE $3,000,000; SUPERINTENDENT IN CHARGE.

ONE OF THE LARGEST BANKING INSTITUTIONS IN COUNTRY DECLARED TO BE IN UNSOUND CONDITION.

NEW YORK, Jan. 7—The Carnegie Trust company, with deposits of $3,000,000, according to the last statement, was closed today by State Superintendent of Banks Cheney and the state banking officials are now in charge.

The Carnegie Trust company was chartered in 1906 and has a paid-up capital of $1,000,000. J. T. Sherrill is president.

In a statement issued after the closing of the doors Superintendent Cheney says the bank is in an unsound condition and that it is unsafe for it to continue business. The company has many ties with the downtown, including the Standard Oil company, and the closing of the doors has caused a furore in financial circles which has not been equaled here in many years.

Stock Exchange Feels Closing—

NEW YORK, Jan. 7—The closing of the Carnegie Trust company caused a slump in stocks the moment the news was heard which, however, recovered somewhat later when it became known that the closing of the Carnegie Trust company would not affect the banks.

Heavy Blow in State—

WASHINGTON, Jan. 7—Beyond a slight flurry the national banks throughout the country will not be affected by the closing of the Carnegie Trust Company, declared Deputy Comptroller of the Currency Kane today. It is stated she blow will fall the heaviest on the New York State banks.

WOODMEN OF THE WORLD HOLD ANNUAL ELECTION.

ELECTION OF OFFICERS FRIDAY NIGHT FOLLOWED BY OYSTER SUPPER AND SOCIAL GOOD TIME.

At a meeting of Daytona Camp, No. 27, W. O. W. held Friday night the following officers were elected for the year:

J. L. Robinson—Council Commander.
J. W. Penny—Advisor Lieutenant.
A. H. Carter—Clerk and Banker.
David Kurrick—Escort.
B. F. Livingston—Sentry.
John M. Housing—Watchman.
Dr. G. A. Klock—Physician.
C. S. Harris, C. P. Wetherell and Wm. Tolvington were elected managers and W. G. Hobbs, delegate, and J. L. Robinson, alternate to the Head Camp convention, which will be held at Miami, the 14th day of March.

Following the election of officers an oyster supper was served and a social time enjoyed by the members and visitors present.

CHURCH, Druggist
Daytona, Florida.
Stop

that Cough and tickling in the throat.

We have various kinds of tablets: Menthol & Eucalyptus, Licorice Glycerine & Menthol, Plain Glycerine, Zymole Troches, Allenbury's Throat Pastilles and many others

Church

WEATHER IN FLORIDA
Fair tonight and warmer
Sunday fair and warmer in south and central portions.

THE DAYTONA DAILY NEWS

Published Every Evening Except Sunday During December, January, February and March at the Prettiest Winter Resort in Florida.

Sixth Season—No. 32 | DAYTONA, FLORIDA, SATURDAY, JANUARY 7, 1911 | 15 Cents per Week

WALLACE'S
Art and Jewelry Store
Carries an exclusive line of new style Postcards and Daytona View Books.

W. H. WRIGHT :: ::
Painting
Paper Hanging
Decorating
219 MAGNOLIA AVENUE

DR. BOHANNON'S HOSPITAL and SANITARIUM
First Avenue, Daytona, Fla.
Twenty-six large, airy rooms, newly furnished and fitted throughout with all hospital conveniences. Thoroughly equipped operating room on second floor. For terms address
Phone 181 C. C. BOHANNON, M. D.

RIGHT GOODS AT RIGHT PRICES
Disposition to Treat You Right.
Let Us Be Your Jewelers.
L. H. ROWE & CO.

School Supplies, Stationery and Books
GEO. H. CLARK
Waterman Fountain Pens, News-Papers and Periodicals

Havana Smokers
Only first quality well cured tobacco used.
Vet Cave, Manufacturer
Daytona, Florida.

JACKSONVILLE HAS SANCTION FOR BEACH MEET IN MARCH.

DAYTONA LOSES OPPORTUNITY BY DELAYING OPPORTUNITY.

SECRETARY SAYS JACKSONVILLE WAS FIRST AND HAS BEEN GIVEN PREFERENCE BY CONTEST BOARD.

Indications are that Daytona has lost the automobile race meet which it was planned to hold here the last week in March next, and that the biggest beach meet ever held will go to Jacksonville.

A telegram from the contest board of the American Automobile association, which had the two applications for sanctions for these dates before it at its meeting in New York, says Jacksonville has been given the preference for those dates, while a telephone mssage from Promoter Moross at Jacksonville says a telegram has been received there from the contest board saying the dates have been reserved for Jacksonville and the sanction will be granted for a meet on that beach.

As no sanction can be given for two beach meets at the same time, Secretary Butler of the A. A. A. suggests that Jacksonville and Daytona get together and arrange different dates, so that both meets can be held, one following the other.

The promoters here refuse to consider any other dates than the last week in March, and the same feeling exists at Jacksonville, so there appears to be little hope of bringing the meet here next spring.

President Bond of the local automobile association stated this morning over the 'phone from Lake Helen that he would be in Daytona early tomorrow and in the meantime would endeavor to get the Jacksonville enthusiasts to consent to hold their meet at a different date.

There is no question but that the car manufacturers and racing drivers prefer to have the meet held at Daytona, but the difficulties encountered by the soliciting committees in raising the necessary funds to finance the meet, which caused the delay in making application for a sanction, has given the meet to Jacksonville, where there was little difficulty encountered and whose application for sanction was filed before the Daytona application.

This action means that Daytona has not only lost the biggest beach racing meet ever held, but that if the Jacksonville beach is in good condition when the races are run and records are established there the Jacksonville beach will in future be recognized as the fastest in the world and Daytona will lose its identity as a racing center. The city has lost the best means of advertising ever offered to it.

Miss Florence Blodget, who has been spending the Christmas holidays in this city with her parents, Mr. and Mrs. W. E. Blodgett, at their winter home on South Ridgewood avenue, departed Friday afternoon on her return to Northampton, Mass., to resume her studies at Smith College.

Hankins says:
For eight years we have been growing and expanding, and we ask you straight out if you think such a thing would have been possible if we had not been giving the people the best of service.
It is to your advantage to deal here and appreciate this service, for it means quality drugs and satisfaction guaranteed.
HANKINS, The Druggist,
AT THE PLACE
Where Volusia Meets Beach.
Telephone 69

NEW YORK MOTOR SHOW NOW OPEN.

WILL BE GREAT EXHIBITION; MANY CARS ARE ON DISPLAY.

SHOW WILL COVER PERIOD OF TWO WEEKS TIME AND BE DIVIDED INTO TWO DISTINCTIVE PARTS.

NEW YORK, Jan. 7—The opening of the Eleventh National Automobile show at Madison Square, today marks the commencement of a two weeks auto exhibition which will eclipse any motor car exhibition ever held here or abroad, in point of the number of exhibitors, comprehensiveness and the value of the goods displayed.

The growth of the automobile industry has been so rapid and the market so eager, that in the past, little attention has been paid to special styles. Each maker made the form that he believed most popular and few makers attempted to specialize. But this is no longer true and the great double show at Madison Square Garden will show many divergencies, each having some special object in view.

The show will cover a period of two weeks and will be divided into two parts. Part one will include only exhibitors of passenger-carrying motor cars and accessories, but this year's entries of pleasure vehicles alone surpasses by sixty-four the combined number of exhibits of pleasure vehicles, motor trucks, motor cycles and accessories of the Garden Show of last year. The exact number of exhibitors for the part one period is 387.

The part two period of the Garden Show, from January 14 to 21, will be given over to the exhibition of commercial trucks, wagons and motor-cycles. The great increase in demand for the commercial auto will insure an exhibition which will be unrivalled in its comprehensiveness.

LA FOLLETTE WILL BE A CANDIDATE.

WOULD RUN FOR PRESIDENT AS REPUBLICAN NOMINEE.

ADVICES FROM HIS HOME CITY DECLARE CAMPAIGN WILL BE LAUNCHED IN A COUPLE OF WEEKS.

MADISON, Wis., Jan. 7—Robert M. LaFollette, former governor and new United States senator from the Badger state and recognized leader of the "insurgent" republican faction, will be a candidate for the republican nomination for president in 1912, according to his intimate friends in this, his home city.

Senator LaFollette and his friends have been quietly organizing a campaign in his behalf and it will be launched in a couple of weeks.

*FOR RENT—Furnished residence corner Ridgewood and Volusia avenues; eight rooms and bath. Apply to S. H. GOVE or any agent. 12tf

BUCK'S
For Sale
Good Sound Horse, Harness and two Wagons.
GRUBER-MORRIS HARDWARE CO.
"If You Don't Trade With Us We Both Lose Money."

KITTY ROAD TEXAS FLYER IS WRECKED.

TWO PERSONS ARE KILLED IN A REAR-END COLLISION.

TWO PASSENGER TRAINS IN SMASH UP AT ABBOTT, TEXAS, BECAUSE OF HEAVY FOG OVER TRACKS.

WACO, Texas, Jan., 7—The Texas Flyer, one of the fastest passenger trans on the Missouri, Kansas & Texas road, smashed into the rear end of another passenger train at Abbott today.

H. D. Reynolds, the Pullman car conductor, and Dr. King, of Dallas, were killed and a number of other passengers were injured and shaken up. The accident is said to have been caused by the dense fog.

ST. AUGUSTINE GIRL NOW A HAPPY BRIDE.

ST. AUGUSTINE, Jan. 7—At a pretty home wedding Wednesday evening Miss Margaret Kemper, of this city, was married to Floyd Manford, of Martinsburg, W. Va., the ceremony being performed at the home of the bride's parents, Mr. and Mrs. Edward Smith. The couple left at once for New Orleans, where they will spend some time before going to Hot Springs, Tex., where the groom is employed by the Southern Pacific railroad, and where they will make their future home.

The seal of quality is stamped on every article that leaves this store. This combined with our reasonable prices should be an inducement to buy here. To make a start, we suggest you try our fresh vegetables.
CONRAD GROCERY COMPANY
'PHONE 61.

Daytona Lodge No. 1141
B. P. O. E.
Meets Every Tuesday Evening. Visiting Members Invited.
T. E. Fitzgerald, E. R.
Geo. F. Crouch, Sec.

WM. LORIMER MAY RESIGN FROM SENATE.

STORM OVER HIS ELECTION WILL BREAK NEXT MONDAY.

SENATOR FROM ILLINOIS, APPALLED BY THE STRONG WAVE OF CRITICISM, MAY GIVE UP HIS SEAT.

WASHINGTON, Jan. 7—Senator Wiliam Lorimer, of Illinois, appalled by the storm which will break in the senate Monday over his election, may resign. Reports to this effect are gaining credence.

Canvasses of the senate are bringing out a surprising amount of strength in the opposition to the seating of Lorimer in the senate.

Ward G. Foster, of the Foster & Reynolds company, arrived yesterday afternoon from Jacksonville, on business connected with the "Ask Mr. Foster" office in htis city, and departed again today for St. Augustine.

HUNDRED MUTINEERS DEAD; SECRETLY PUT TO DEATH.

EXECUTION BY WHOLESALE AFTER PROMISED AMNESTY.

SOME LEADERS ESCAPE AND DECLARE REPORTS OF DEATHS BY GANGRENE AND SUNSTROKE ARE UNTRUE.

BUENOS AYRES, Argentine Republic, Jan. 7—More than a hundred Brazilian mutineers have been secretly executed according to the leaders of a colony of Brazilians who fled here after the inauguration of President Fonseca.

These people declare the reports that the mutineers died from gangrene and sunstroke are untrue and that the men, including their leader, Jean Candido, were shot to death after being promised amnesty.

It is also declared the feeling in Brazil is running high and that there is danger of a serious civil conflict in that country in the near future.

TROUBLE OVER LEASE RESULTS IN TRAGEDY.

CANEY, Kans., Jan. 7—J. B. S. Neeley, a capitalist and prominent man of Ohio, was shot by Albert Truckett, a prominent citizen of this place, in the Palace hotel today. The shooting was the climax of trouble over a gas well lease.

Protection of Our Safe.
If you have money about you home let us offer you the protection of our safe and vault—places of security that are built to store money out of the reach of burglars and fire, and always ready for you when wanted. We want you to feel that this bank is for your use and that our conveniences are for your use; to that end we invite your account. It is our business to serve the people. The service we offer will be an advantage to you. Others tell us of their satisfaction. This makes us believe that you also will receive the same benefits from a bank connection here. Talk over the situation with us, whatever requirements you may have we may be able to supply your demands. Why not call today?
MERCHANTS BANK
(Branch of the Volusia County Bank)
A. D. McBRIDE, President
J. B. CONRAD, Vice-President
F. N. CONRAD, Cashier

THREE OF A KIND BEAT TWO PA'R.

J. H. Campbell, of Kingston, has a hen that holds the record for large eggs, or rather for the number of yolks contained.

Double yolk eggs are not uncommon and the aforesaid hen had been laying eggs with two yolks for some time past, but she recently went one better and deposited in the basket an egg as large as a goose egg which it was found contained three yolks.

CARNEGIE TRUST COMPANY CLOSED BY STATE ORDERS.

$2,000,000 SECURITIES DISAPPEAR.

DIRECTOR OF CLOSED BANK IS ACCUSED OF THE THEFT.

VALUABLE PAPERS GONE FROM STRONGBOX WHICH JOSEPH ROBIN KEPT AT HIS HOME IN NEW YORK.

NEW YORK, Jan. 7—Sensational charges were made today that $2,000,000 worth of securities have disappeared from the strongbox of Joseph Robin, which he kept at the home of his sister.

It is alleged the securities were taken between the dates that the directors of the Northern Bank examined them and later when some director on order from Robin, the skyrocket financier, went to the box for the securities with which to protect the bank.

Robin's sister now charges this director with stealing them. No trace of the securities can be found.

It was learned today that all alienists for the prosecution who examined Robin found him to be sane.

WEALTHY FARMER SHOT WHEN CALLED TO DOOR.

LEXINGTON, Ky., Jan. 7—George Bosley, a wealthy farmer, was called to his door and assassinated this morning. A posse is pursuing the murderer, who has taken to the woods.

DEPOSITS ARE $8,900,000; SUPERINTENDENT IN CHARGE.

ONE OF THE LARGEST BANKING INSTITUTIONS IN COUNTRY DECLARED TO BE IN UNSOUND CONDITION.

NEW YORK, Jan. 7—The Carnegie Trust company, with deposits of $8,900,000, according to the last statement, was closed today by State Superintendent of Banks Cheney and the state banking officials are now in charge.

The Carnegie Trust company was chartered in 1906 and has a paid-up capital of $1,500,000. J. T. Howell is president.

In a statement issued after the closing of the doors Superintendent Cheney says the bank is in an unsound condition and that it is not safe for it to continue business. The company has many wealthy depositors, including the Standard Oil company, and the closing of the doors has caused a furore in financial circles which has not been equalled here in many years.

Stock Exchange Feels Closing—

NEW YORK, Jan. 7—The closing of the Carnegie Trust company caused a slump in stocks this morning and even on heavy selling leading stocks lost fractions.

Heavy Blow in State—

WASHINGTON, Jan. 7—Beyond a slight flurry the national banks throughout the country will not be affected by the closing of the Carnegie Trust Company, declared Deputy Comptroller of the Currency Kane today. It is stated the blow will fall the heaviest on the New York State banks.

WOODMEN OF THE WORLD HOLD ANNUAL ELECTION.

ELECTION OF OFFICERS FRIDAY NIGHT FOLLOWED BY OYSTER SUPPER AND SOCIAL GOOD TIME.

At a meeting of Daytona Camp, No. 27, W. O. W. held Friday night the following officers were elected for the year:

J. L. Robinson—Council Commander.
J. W. Penny—Advisor Lieutenant.
A. H. Carter—Clerk and Banker.
David Karrick—Escort.
B. F. Livingston—Sentry.
John M. Messing—Watchman.
Dr. G. A. Klock—Physician.

C. S. Harris, C. F. Wetherell and Wm. Yelvington were elected managers and W. G. Hobbs, delegate, and J. L. Robinson, alternate to the Head Camp convention, which will be held at Miami, the 14th day of March.

Following the election of officers an oyster supper was served and a social time enjoyed by the members and visitors present.

CHURCH, Druggist
PHONE 37
Beach Street
Daytona, Florida.
Mellin's Food for the Baby

Stop
that Cough and tickling in the throat.
We have various kinds of tablets: Menthol & Eucalyptus, Licorice, Glycerine & Menthol, Plain Glycerine, Zymole Trokeys, Allenbury's Throat Pastilles and many others
Church

Phone 71 for
ICE CREAM
Ice cream specialty
MILLS'
European Restaurant

IT PAYS TO TRADE AT
Peck's Bargain House
112 South Beach Street
New Stock of Shoes Just In

LAMB FOUR CYCLE Marine Engines
H. C. Thompson, Agent

JACOB ISPEDAHL
Contractor and Builder
Designer and Craftsman
Specializing in the Construction of Bungalows
Phone 1-1-1 DAYTONA, - - - FLORIDA.

OSCAR MICHAEL
CONTRACTOR
Filling and Grading
Every Horse and a Specialty

ELLA DeNOYE & CO.
MILLINERY
Are Showing Fall Styles
No. 8 Beach St., Daytona, Fla.

East Florida
Telephone Company
Connections at Daytona
for Long Distance Points
H. C. THOMPSON, Mgr.

H. T. McCLELLAN
Fifth Ridgewood Ave. Phone 123

The Attractive Way
North and West
South Atlantic Limited
Leaves Jacksonville 8.15 p.m.
A solid through train daily
For Cincinnati & Louisville
Through electric lighted sleepers
To Indianapolis & Grand Rapids
Dixie Flyer
Leaves Jacksonville 8.25 p.m.
A solid through train daily
For Chicago
Montgomery Route
Leaves Jacksonville 8.15 p.m.
Drawing room sleeper daily
For Evansville & St. Louis
Dining Cars on all trains
For full particulars address
T. B. WALKER, Pas. Pass. Agent
Louisville & Nashville Railroad
218 W. Bay St., JACKSONVILLE

By L. G. DEMAREST.

One of Daytona's crowning glories is her Boardwalk beach. No woman, perhaps, ever, nor man who ever pedaled a bicycle over its expanse; no one who ever drove a spanking pair of horses and listened to the popping of their steel shoes upon its alphabet-like face; no one who ever steered a high-power automobile down the broad stretch of wave-washed and surf-packed sand but realized that it is a world beater, a world-wonder. Do stand upon it, a world-traveler and see for himself whether this is not one of the seven modern wonders.

The Placid, Pellucid Halifax River.

Where think you is water with more picturesque surroundings? Nearly a mile wide, fringed with tropical vegetation, artistic cottages with rustic verandas looking out upon her bosom, power boat fishes in countless numbers have beckoning, as it were, to come with rod and reel, her bosom flecked with duck and coot and snowy-winged sea birds, which all shoot as if for the sport of bobbing upon the waves, which that lubricity buffler, and that fish hawk struggling upward with his floundering load to comfort from the water.

See the beautiful launches, spick and span, with lounges and lockers, holding with refreshments, both solid and liquid, ready for a cruise upon its beautiful surface. Take out your field glass and sweep the river from Ormond bridge to Ponce Park bridge, then say whether the "Halifax bar" is a thing of beauty and a joy forever, and one of the modern wonders.

The Enchantingly Picturesque Ridgewood.

Ridgewood avenue is upon the crest of a broad ridge, straight as the crow flies and the wide spreading branches of the heavy-crowned live oaks extend their giant arms across the roadway, forming an arch, and festoons of Spanish moss swear as the trade winds from the Triple sweep past them. Looking straight along this white shell street one has the impression of a fairy path with strange draperies, but as you move along and meet an eye first to the right and then to the left you see distinguished cottage homes in the most delightful settings.

See the glistening leaf of the grounds which nature has vamped as no artist's brush ever could; and the cottage gables with their burdens of showy fruit and swaying palms; see the lovely lolly with its cupola in the hazy; see the climbing vine run riot in the trees; see the crippled forms which grain a foothold on the green sward and silently plead, and surely you will join in the chorus and say that this is a world wonder for beauty.

Surpassing Beauty of Our Cottage Homes.

No one of Daytona's attractions, perhaps, commands more nearly universal admiration and praise than does the artistic cottages. The owners of these charming villas hail from every corner of the country and bring with them their architectural plans and ideas, and, as the architects of one section of the country differ from the architecture of another so do our homes differ in outward appearance and structural beauty from one another. There are no monotonous rows of strikingly similar buildings to the eye, as it wanders by, is imaged to a kaleidoscopic change which keeps the mind wondering, "What next?"

It is not only the exterior of many of these homes which charm attention; while they are models of convenience, and the finishing and furnishing give evidence of the elegance and cultivation of those who worked out the arrangement and artistic furnishing and shading, more than the exterior appearance that gives a surpassing attraction to Daytona homes. This feature justly merits prominence as another wonder.

Streets and Pavements the Most and Best.

Why the architect of the Universe chose to give Daytona the most adaptable, the most picturesque natural setting of all the cities of the South is not revealed, but that such is a fact must be admitted to the most superficial observer. With such lavish wealth of natural beauty it became an easy thing for the hand of man to give the finishing touches which have wrought out the colors and outlines of the big picture.

Man did all this in the laying out of the streets with their wide margins of parkway. The entire city becomes a great park, with driveways hence ways so good as to attract motorists from all over the country.

And as for the pavements, pavements that look and act like granite—where the between the concrete and vitrified sand are so nicely adapted to inhabitants? The pavement question stands with the street as one of the chief drawing cards. The scene unbound of place drives down the gauntlet in the world.

Squirrels, Flowers, Birds and Fruit.

Whatever one's abnormalities and however indifferent or even callous one may be to many things, the more humble "of flowers and squirrels, birds and fruits" will send a thrill that is reflected in distended pupils and pricked ears.

For every visitor with a stage gowber there is a hazy ready to come and accept your gift. He will sit hoff, sylvan and know into the south, cooing turtles, every glamour on you mountable.

Flowers. Usually fresh and blooming the year round, you are reminded of Goldsmith's couplet where the dazzling spring its earliest visit paid and summer lingering, unassuming sits delayed.

In one yard rows of variegated hues predominate; another household has a parchment for the poinsettia and the poinciana rose adjacent; another is laid down in a jungle of tall cane. Variety is the spice of life and here is where you find it.

The birds flit in, and with their joyous notes help to give fullness and symmetry to the picture.

As for fruits, choice citrus fruits, Daytona vaults the pole to some for quality and quantity per acre. There are scores of citrus groves in profusion to the city, branches bending to the earth with their burdens of the lucious golden globes, which for beauty, proficiency and all desirable qualities would vary astonish you.

The Fastest Autos and The Finest Out.

The terrain world wonder, do you ask? Come, whether from Missouri or from Maine, from Kalamazoo or Timbuctu, and you will be "shown." Here is where the world's record for speed is broken with every recurring season. Autos, the biggest, the fastest, and the finest are on duty gratis, and the big show is as free as the pure arterial water from the thousands of flowing wells. It is a continuous show with a constantly changing scene.

Everything goes, from a 2-horse power up to a 100-horse power, and all degrees of speed from a canter to a ten-mile-a-minute clip. You will probably catch the spirit, when you do the roads and the beach are yours. The Florida sunshine is free, the balmy ocean breezes are free, the trees and squirrels and flowers are free, the sparkling fountain water is free, and you will have to go down into your wallet only for cots for autos, and bed and board.

This is no fanciful picture; it's all here. It is drawing other thousands and holiday throngs unbridled, it will charm and hold you. Come and see.

BUSINESS AND PROFESSIONAL ADVERTISEMENTS

E. S. HALL
Architect and Builder
No. 88 Palmetto Ave.
DAYTONA, - FLORIDA

W. C. CHOWNING, M. D.
General Medicine and Obstetrics
Office Hours: 1:00 to 4:00, 7 to 8 p. m.
Over Kodak Place. Phone 58

D. D. & C. M. ROGERS
Civil Engineers
DAYTONA, FLA.
Surveyors

E. L. STEWART
Physician and Surgeon
Office: Ridgewood Ave.
Hours: 8 to 9 a. m., 2 to 4 p. m., 7 to 8 p. m.
Phone 50

DR. F. H. HOUGHTON
Dentist
Office in Peck Block
Work First Class in Bridge

E. P. Oates
FITZGERALD & OATES
Attorneys and Counsellors at Law
Special Facilities for Examining Abstracts of Land Titles
Office in Richard Building Phone 136

DR. J. P. ESCH
Physician and Surgeon
Phone 111
DAYTONA, FLA.

LADIES' POOL PARLOR
NOW OPEN
Clean and Warm and A Good Place to Rest
Play Pool Now
Checks Given
Myrtle Ave. and Beach St.

STEAMERS
Uncle Sam and Cherokee
FOR THE FAMOUS
Tomoka River
Every Tuesday and Saturday in January.
INLET AND NEW SMYRNA
Every Monday and Friday in January
Leaves Ferry Dock at 9 a. m.
L. E. ELLENWOOD, Mgr.

CALL US UP

Whenever you want Business Cards, Letter Heads, Circulars or anything else in the printing line.
We give PROMPT SERVICE and GUARANTEE SATISFACTION.

THE DAILY NEWS
Gives Away Every Day to some three persons whose names were mentioned in the previous day's paper
Four Tickets to the Crystal Theatre and a Merchandise Order for 25 cents on some local store.
Watch for them---your name may be next.

ED. WRAY
Dealer in PIANOS and PLAYER PIANOS
Cabinet Grand PIANOS FOR RENT

THE WORLD'S TICKBACK
Dr. Thomas A. Edison, Wizard in the Electrical World, says: "Chase's Business College is the best I know of."

DeLAND, FLA.
Volusia County Bank
DeLand, Fla.
Capital $400,000
Surplus $80,000
A. D. McMillan, President
J. R. Conklin, Vice President
R. A. Wright, Cashier

DREKA'S DEPARTMENT STORE
EVERYTHING TO EAT, TO WEAR, TO USE
Leading Dealers
Stewart Hats
Best Brands
G. A. DREKA & CO.
DeLAND, FLA.

Volusia County Abstract Co.
Burt Fish, President
Abstracts Furnished and Titles Perfected
Abstracts Furnished and Insured
Maps, Plats and Blueprints Supplied
DeLAND, FLA.

BOND LUMBER COMPANY
Manufacturers of LUMBER LATH SHINGLES BUILDINGS
Everything Pertaining to Lumber
Sash, Doors, Blinds, Mouldings
Manufacturing Facilities Unsurpassed
DeLAND, FLA.

LANDIS & FISH
Attorneys at Law
Practice in all Courts
Special Attention to Abstracting Land Titles
DeLAND, FLA.

STEWART & BLY
Lacy A. Stewart
Richard Bly
Attorneys at Law
Over Volusia County Bank
DeLAND, FLA.

J. A. ERICKSON & CO.
Largest Stock of Pianos, Organs and Sewing Machines
Sewing Machines Sold on Easy Terms
DeLAND, FLA.

ALLEN'S
Next to Postoffice
DRUGGISTS JEWELERS
DeLAND, FLA.

G. W. Fisher Drug Co.
Drugs, Stationery, Huyler's Candies, Kodaks, Cigars
DeLAND, FLA.

A. R. WOODALL
The Leading GROCER
DeLAND, FLA.

BOND SANDSTONE BRICK CO.
Manufacturers
Light Granite, Buff, Red and Drab Brick
Large Orders Promptly Filled
Prices Reasonable
LAKE HELEN, FLA.

LAKE HELEN

Surrounded by several pretty lakes and guarded by lofty pine trees is Lake Helen, a winter resort of no little importance. Camp Conclaga, a spiritualistic camp-ground is situated near Lake Helen and at this place several hundred people make their headquarters. A large lumber mill and the largest brick plant in the South are located at Lake Helen.

ORANGE CITY

The principal attraction around Orange City is the many handsome golden orange groves. The town is supplied with water said to be the purest in the world, another attraction to visitors. It is at Orange City that passengers over the Florida East Coast Ry. transfer to carriages and drive to Deland. The town is surrounded by land peculiarly adapted to the cultivation of citrus fruits.

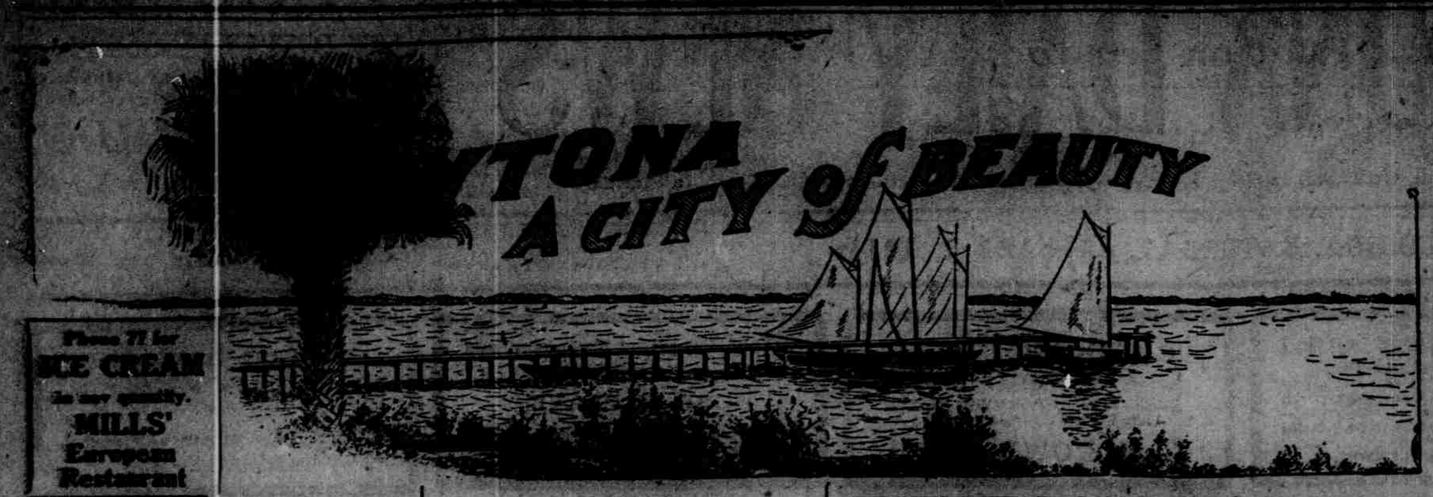

Phone 77 for
ICE CREAM
In any quantity.
MILLS'
European
Restaurant

IT PAYS TO TRADE AT
Peck's Bargain House
112 South Beach Street.
New Stock of Shoes Just In

LONG WAH—CHINESE LAUNDRY
202 NO. BEACH ST. DAYTONA, FLA.

Dress Shirts	12	Night Shirts	10
White Shirts	10	Woolen Shirts	10
Check Shirts	8	Undershirts	8
Blue Shirts	10	Drawers	8
Shirts collar att.	10	Socks, per pair	3
Collars or Cuffs	2½	Handkerchiefs	3

Ladies clothes at corresponding price

LAMB FOUR CYCLE Marine Engines
H. C. Thompson, Agent
Demonstrating engine can be seen at any time. 'Phone 92.

JACOB ESPEDAHL
Contractor and Builder
Designer and Craftsman
Superintends Construction of Buildings. Plans and Specifications on Short Notice.
DAYTONA, - FLORIDA.

OSCAR MICHAEL
CONTRACTOR
Filling and Grading
Heavy Hauling a Specialty.

ELLA DeVOY & CO.
MILLINERY
Are Showing Fall Styles
No. 8 Beach St., Daytona, Fla.

East Florida
Telephone Company
Connections at Daytona for Long Distance Points
H. C. THOMPSON, Mgr.

H. T. McCLELLAN
Has the best equipped shop on the East Coast with men and machinery, for making Window and Door Screens, Colonial Columns, Porch Columns, Newels, Balusters, Hand Rails, Brackets, etc. Store Fronts, odd size Sash and Doors—everything in mill work. Write or ask him about it.
North Ridgewood Ave. Phone 123

The Attractive Way
North and West
South Atlantic Limited
Leaves Jacksonville 8:15 pm.
A solid through train daily
For Cincinnati & Louisville
Through electric lighted sleepers
To Indianapolis & Grand Rapids

Dixie Flyer
Leaves Jacksonville 8:25 pm.
A solid through train daily
For Chicago

Montgomery Route
Leaves Jacksonville 8:15 pm.
Drawing room sleeper daily
For Evansville & St. Louis
Dining Cars on all trains
For full particulars address
T. B. WALKER, Fla. Pass. Agent
Louisville & Nashville Railroad
118 W. Bay St., JACKSONVILLE

By L. C. DEMAREE.

One of Daytona's crowning glories is her incomparable beach. No one who has ever set foot upon its smooth, packed sands; no one who ever pedaled a bicycle over its expanse; no one who ever drove a prancing pair of horses and listened to the popping of their steel shoes upon its asphaltum-like face; no one who ever steered a high-power automobile down the broad stretch of wave-washed and surf-packed sand but realized that it is a world beater, a world-wonder. Go stand upon this wide speedway and see the happy souls flit by in joyous mood, and answer whether this is not one of the seven modern wonders.

The Placid, Pellucid Halifax River.

Where think you is water with more picturesque surroundings? Nearly a mile wide, fringed with tropical vegetation, artistic cottages with roomy verandas looking out upon her bosom gamey food fishes in countless numbers beckoning, as it were, to those with rod and reel; her bosom flecked with duck and coot and snowy-winged sea birds, which sit about as if for the sport of bobbing upon the waves; watch that lubberly old white headed pelican pouch a fat mullet, and that fish hawk struggling upward with his floundering load he snatched from the water.

See the beautiful launches, spick and span, with hampers and lockers bulging with refreshments, both solid and liquid, ready for a cruise upon th beautiful surface. Take out your field glass and sweep the river from Ormond bridge to Ponce Park light house, then say whether the Halifax isn't a thing of beauty and a joy forever, and one of the modern wonders.

The Enchantingly Picturesque Ridgewood.

Ridgewood avenue is upon the crest of a broad ridge, straight as the crow flies and the wide spreading branches of the heavy-trunked live oaks extend their giant arms across the magnificent vista, forming an arch, and from these extended arms great festoons of Spanish moss sway as the trade winds from the tropic seas fan them. Looking straight ahead down this white shell street one has the impression of a fairy path with silken draperies, but as you move along and cast an eye first to the right and then to the left you see distinguished cottage homes in the most delightful settings.

See the glistening leaf of the grand magnolia which nature has varnished as no artist's brush ever could; and the cabbage palms with their burdens of showy fruit and swaying palms; see the lovely holly with its exquisite berry; see the climbing vines run riot in the trees; see the cryptogamous forms which gain a foothold on the great oaks and stately palms, and surely you will join in the chorus and say that this is a world wonder for beauty.

Surpassing Beauty of Our Cottage Homes.

No one of Daytona's attractions, perhaps, commands more nearly universal attention and praise than does the artistic cottages. The owners of these charming villas hail from every corner of the country and they bring their own architectural plans and build upon them, and, as the architecture of one section of the country differs from the architecture of another so do our homes differ in outward appearance and structural beauty from one another. There are no monotonous rows of strikingly similar buildings but the eye, as it sweeps by, is treated to a kaleidoscopic change which keeps the mind wondering, "What next?"

It is not only the exterior of many of these homes which rivets attention; within they are models of convenience, and the finishing and furnishing give evidence of the elegance and cultivation of those who worked it all out. Indeed, it is the interior arrangement and artistic furnishing and shading, more than the exterior appearance that gives a surpassing charm to Daytona homes. This feature justly merits prominence as another wonder.

Streets and Pavements the Most and Best.

Why the Architect of the Universe chose to give Daytona the most admirable, the most picturesque natural setting of all the cities of the South is not revealed, but that such is a fact must be apparent to the most superficial observer. With such lavish wealth of natural beauty it became an easy thing for the hand of man to give the finishing touches which have wrought out the colors and outlines of the big picture.

Man did all this in the laying out of the streets with their wide margins of parkage. The entire city becomes a great park, with driveways intersecting, miles upon miles of driveways so good as to attract motorists from all over the continent.

And as for the pavements, pavements that look and act like granite—where else between the eastern and western seas are so many miles in proportion to inhabitants? The pavement question stands with the street as one of the chief drawing cards. Till some unheard of place reports more and better, Daytona throws down the gauntlet to the world.

Squirrels, Flowers, Birds and Fruit.

Whatever one's shortcomings and however indifferent or even callous one may be to many things, the mere mention of "flowers and squirrels, birds and fruits" will send a thrill that is reflected in distended pupils and pricked ears.

For every visitor with a spare goober there is a bunny ready to come and accept your gift. He will sit bolt upright and knaw into the meat, casting furtive, saucy glances at you meanwhile

Flowers. Usually fresh and blooming the year 'round, you are reminded of Goldsmith's couplet where

Smiling spring its earliest visit paid
And summer's lingering blossoms
are delayed.

In one yard roses of varigated hues predominate; another household has a penchant for the poincetta and the premises are aflame; another is hidden in a jungle of tall cane. Variety is the spice of life and here is where you find it.

The birds flit in, and with their joyous notes help to give fullness and symmetry to the picture.

As for fruits, choice citrus fruits, Daytona yields the palm to none for quality and quantity per acre. There are scores of citrus groves in proximity to the city, branches bending to the earth with their burdens of lucious golden globes, which for beauty, proflicacy and all desirable qualities would truly astonish you.

The Fastest Autos and The Finest Out.

The seventh world wonder, do you ask? Come, whether from Missouri or from Maine, from Kalamazoo or Timbucto, and you will be "shown." Here is where the world's record for speed is broken with every recurring season. Autos, the biggest, the fastest, and the finest are on daily parade and the big show is as free as the pure artesian water from the thousands of flowing wells. It is a continuous show with a constantly shifting scene.

Everything goes, from a 2-horse power up to a 200-horse power, and all degrees of speed from a canter to a two-mile-a-minute clip. You will probably catch the spirit, when you do the roads and the beach are yours. The Florida sunshine is free, the balmy ocean breezes are free, the birds and squirrels and flowers are free, the sparkling fountain water is free and you will have to go down into your wallet only for coin for auto, and bed and board.

This is no fanciful picture; it's all here. It is drawing other thousands and holding them enthralled, it will charm and hold you. Come and see.

BUSINESS AND PROFESSIONAL ADVERTISEMENTS

E. S. HALL
Architect and Builder
No. 209 Palmetto Ave.
DAYTONA. - FLORIDA.

W. C. CHOWNING, M. D.
General Medicine and Obstetrics
Office Hours: 1:30 to 3:30, 7 to 8 p. m.
Over Kodak Place. 'Phone 39.

D. D. & C. M. ROGERS
Civil Engineers
DAYTONA, FLA.
Established 1875.

E. L. STEWART
Physician and Surgeon
Special attention to diseases of the Eye, Ear, Throat and Nose. Office and residence, Magnolia avenue, 3rd door west of P. O., telephone 82.
Office hours: 9 a. m. to 9. p. m.

DR. F. H. HOUGHTON
Dentist
Office in Peck Block
PHONE 32 West End South Bridge

T. E. Fitzgerald E. F. Oates
FITZGERALD & OATES
Attorneys and Counsellors at Law
Special Facilities for Examining and Perfecting Land Titles
Office in Conrad Building. 'Phone 128

DR. J. P. ESCH
Physician and Surgeon
Peninsula Drive, fifth house south of M. E. Church. Office hours 12 to 2 p. m., 6 to 7 p. m. 'Phone 180, DAYTONA BEACH.

LADAS' POOL PARLOR
NOW OPEN.
Clean and Warm and A Good Place to Rest
Play Pool Now
Checks Given
Myrtle Ave. and Beach St.

STEAMERS
Uncle Sam and Cherokee
FOR THE FAMOUS
Tomoka River
Every Tuesday and Saturday in January.

INLET AND NEW SMYRNA
Every Monday and Friday in January
Leaves Ferry Dock at 9 a. m.
L. E. ELLENWOOD, Mgr.

CALL US UP

Whenever you want Business Cards, Letter Heads, Circulars or anything else in the printing line.
We give PROMPT SERVICE and GUARANTEE SATISFACTION.

GEO. WRAY
Dealer in
PIANOS and PLAYER PIANOS
Concert Tuner
PIANOS FOR RENT

THE WOMAN'S EXCHANGE
On Volusia Ave., Next to the Gables
Has everything for everybody except MONEY. Come in and spend it, and make us all glad.

VOLUSIA COUNTY BANK
DeLAND, FLA.
Capital $100,000
Surplus $50,000
A. D. McBRIDE, President
J. R. CONRAD, Vice-President
S. A. WOOD, Cashier

DREKA'S DEPARTMENT STORE
EVERYTHING TO EAT, TO WEAR, TO USE
Reading Room
Elevator Service
Rest Room
G. A. DREKA & CO.
DeLAND, FLA.

Volusia County Abstract Co.
Bert Fish, President
Cary D. Landis, Secretary and Treas.
Abstracts Furnished and Titles Perfected and Insured
Maps, Plats and Blueprints Supplied
DeLAND, FLE.

BOND LUMBER COMPANY
Manufacturers of
LUMBER
LATH
SHINGLES
MOULDINGS
Agents:
Masury's Paints
Paroid Roofing
Whitehall Cement
El Dorado Plaster
Georgia Clay Brick
Bond Sand Brick
DeLAND, FLA.

LANDIS & FISH
Attorneys at Law
Practicing in all State and Federal Courts
Special facilities for investigating and perfecting titles
DeLAND, FLA.

STEWART & BLY
Isaac A. Stewart
Egford Bly
Mary Stewart
Attorneys at Law and Notaries Public
DeLAND, FLA.

J. A. ERICKSON & CO.
Largest Stock of Pianos, Organs and Sewing Machines
South of Jacksonville
DeLAND, FLA.

ALLEN'S
Next to Postoffice
DRUGGISTS
JEWELERS
DeLAND, FLA.

G. W. Fisher Drug Co.
Drugs, Stationery, Huyler's Candies, Kodaks, Cigars
DeLAND, FLA.

A. H. WOODALL
The Leading GROCER
DeLAND, FLA.

DeLAND, THE ATHENS

DELAND, the county seat of Volusia County is situated 23 miles southwest of Daytona and is reached from the latter city by an excellent hard-surface road recently constructed.

At DeLand is located the John B. Stetson University, one of the leading educational institutions of the South. Because of the interest in matters educational DeLand is known as "The Athens of Florida."

Stetson University has a faculty of 50 professors and instructors. There are over $400,000 in buildings and equipment; nearly $300,000 endowment; a Carnegie Library alone representing an investment in building endowment and books, of more than $120,000. The library is the United States Government depository for the State of Florida, and contains over 15,000 volumes. Science Hall, one of the newest of 16 buildings, with its furnishings, represents an outlay of $60,000. Elizabeth Hall is one of the most beautiful college buildings in the South.

The city has a population of about 3,500, with a thickly settled country adjacent. DeLand proper is five miles east of the St. Johns River, on the high, rolling pine land of the great "Orange Ridge" of Florida.

The predominating products are oranges and grapefruit, the estimated crop from this vicinity being over 300,000 boxes this year. Grapes, peaches, pears, Japan persimmons, plums, pecans, guavas, strawberries and other fruits are grown in plenty.

In the way of public improvements are many miles of fine shell roads, an excellent high school, electric lights, a system of waterworks that is owned and operated by the city, supplying the purest water at little cost.

Nine houses of worship testify that DeLand is a church-going community. Baptists, Episcopalians, Methodists (Northern and Southern), Presbyterians, Christians and Catholics, besides colored Baptists and Methodists, are represented.

The graded school offers a ten years' course, and the building which it occupies is newly furnished throughout, and is one of the most commodious and best equipped public schools in the State.

The trip from Daytona to DeLand is made by automobile in a little over an hour, and there are many pretty drives in the vicinity of the county site. A good road leads to DeLeon Springs, five miles, a historic spot, where 60,000 gallons of water bubble from the earth every minute.

From DeLand automobiles go south to Osteen, 18 miles, on shell and marl roads; the St. Johns is crossed by ferry near Osteen and cars can then continue to Sanford and Orlando by hard road. There is a shell road from DeLand to Orange City, five miles, and a good road from DeLand to Lake Helen, a like distance.

BOND SANDSTONE BRICK CO.
Manufacturers
Light Granite, Buff, Red and Drab Brick
Large Capacity Insures Prompt Shipments. Write for Booklet and Prices.
LAKE HELEN, FLA.

LAKE HELEN

Surrounded by several pretty lakes and guarded by lofty pine trees is Lake Helen, a winter resort of no little importance. Camp Cassadaga, a spiritualistic camp-ground is situated near Lake Helen and at this place several hundred people make winter headquarters. A large lumber mill and the largest brick plant in the South are located at Lake Helen.

ORANGE CITY

The principal attraction around Orange City is the many handsome golden orange groves. The town is supplied with water said to be the purest in the world, another attraction to visitors. It is at Orange City that passengers over the Florida East Coast Ry. transfer to carriages and drive to Deland. The town is surrounded by land peculiarly adapted to the cultivation of citrus fruits.

THE DAILY NEWS
Gives Away Every Day to some three persons whose names were mentioned in the previous day's paper . . . .
Four Tickets to the Crystal Theatre and a Merchandise Order for 25 cents on some local store. : : : : : :
Watch for them---your name may be next.

ITEMS

Geo. E. Doering returned last night from a ten days' business trip to Akron, Ohio.

Mr. Curtis purchased, yesterday, the Fred Aldrich residence property on South Palmetto avenue and will at once occupy it with his family.

George Doane, of Magnolia avenue, went to Jacksonville Friday afternoon, expecting to remain over Sunday.

Mr. and Mrs. Fred Kelsey, friends and neighbors of Dr. and Mrs. Lellar Smith, arrived yesterday afternoon from Hartford, Conn., to spend the season in this city.

Peter J. Doyle, proprietor of the Prospect on South Ridgewood avenue went to Jacksonville last night to attend to some business matters. Mr. Doyle expected to return today.

The steamer Cohattie on will start her regular trips between this city and Palm Beach next Tuesday, leaving her dock at 8 o'clock a. m. Regular trips will be made during the remainder of the season.

A very pleasant informal reception was given Wednesday afternoon by Mr. Al Milligan at her South Ridgewood avenue home in honor of her mother, Mrs. S. G. Hand, and her sister, Mrs. H. P. Branning, who are visiting her. Some 25 or 30 ladies were present.

Miss Mabel Hammer, granddaughter of Thos. H. White, who has been spending the holidays with Mr. and Mrs. White at their winter residence in South Beach st ov, departed Friday afternoon for New York, from that city she will go to Rye, N. Y., being a student of Rye Seminary.

Miss Mary Frances Holton, of Cleveland, Ohio, who has been in this city for several days, opening the Clark Mr. Foster" office, and preparing for the arrival from Cuba of Rx Hansen who will be in charge of the office during the season, will leave today for Tampa, where she will conduct the Foster & Reynolds office in the Tampa Bay hotel.

Heart to Heart Talks.

By EDWIN A. NYE.

BEWARE OF YOUR FRIENDS!

It is easier to forgive one's enemies than to forgive one's friends.

Is the statement startling?

In a large sense it is true.

It is not so deficient as it might seem to forgive your enemy. He can not hurt you very much. If he is a secret enemy he is heartbreaking, and if he is an open enemy what he does or says against you is discounted, because it is known he is your enemy.

But your friends?

Why, men everywhere are being ruined by their friends.

If a young man becomes a drunkard it is not because his enemies have helped him. They do not get close enough to him. It is his friend who begs him to have "just one more." It is his friend who pokes fun at him if he says he is "on the water wagon." It is his friend who coaxes him to be "a good fellow."

Beware of your friends!

What I mean is this: Be sure that you are stronger to do the right thing than is your friend. If he is the stronger he is likely to make a mix of your life.

One must have friends of some sort. And, rightly understood, friends may be helpers. But if one will let them they may spoil all one's prospects, and with the very best intentions.

Your enemy may tell people you are of no account, which will not harm you if you are of account.

But your friend is likely to praise you to your face and persuade you that our lapses are only trivial things.

The fact is most successful men have won their way unaided and alone. They have made themselves strong by overcoming obstacles single handed. And their greatest temptations have come to them not when they were desperately struggling and penniless, but afterward, when success had attracted friends.

Get friends? Yes, by all means.

Only be careful they do not overtrustfulness you or overpraise you or overpersuade you. Many a man has been spoiled by his "fool friends."

And so—

If you are obliged to travel the successful way alone the hard road may be the better one for you.

I Wonder.

I wonder if baby ever thinks
And what she thinks about,
Why does she look so awful sweet?
And why does she sometimes pout?
—Brooklyn Eagle.

Governor Foss of Massachusetts And His Fight on Senator Lodge

Eugene N. Foss, the new governor of Massachusetts, will devote his spare time and perhaps a few hours additional to trying to prevent Henry Cabot Lodge from returning to the United States senate from the Bay State. Governor Foss admits that he has a difficult job before him, because Lodge has been in the senate so long that he has what might be called a "vested right" in his seat. But Foss will try to pry him loose, and he will work at the job earnestly and sincerely. The governor's objections to the senator are based on Lodge's tariff record principally. Foss is not a believer in the standpatter theory, and he believes that a "progressive," be he Republican or Democrat, will better represent Massachusetts. So he has started after Lodge's scalp, and he is asking for recruits from any direction. But Lodge is not idle, and his long political career shows that he knows something about the game, and if he is defeated the men who defeat him will know that they have been in a fight.

MARCHED AND MUNCHED.

The Soldiers Who Didn't Steal the Apples Ate Them.

A reprimand which takes the form of a joke is sometimes more effectual than a burst of anger. Such an example was furnished by a Confederate officer and described by T. O. Moore in his "Anecdotes of General Cheburne." The southern army, marching across the mountains of Georgia, had its supply trains cut off and was obliged to live upon the country.

Apples, chestnuts and persimmons were plenty, but the army had strict orders not to depredate upon private property. One day I was trudging along in the rear of General Granbury's brigade when I saw down the road General Cheburne sitting on the top rail of a fence, while below him lay five or six bushels of fine red apples. Near by stood a number of soldiers, who looked as mean as men could look.

General Granbury saluted General Cheburne, who remarked:

"I'm peddling apples today."

"How's that?"

"These gentlemen," pointing to the soldiers who had stolen the apples, "have been very kind. They have gathered apples for me and charged nothing. I'll give them to you and your men. Now get down and take one, and each of your men take one—only one, mind you—until all are gone."

The invitation was accepted, the men cheering for "Old Pat." When the apples were gone the general made each man who had stolen the apples carry a rail for a mile or two.

From the world's famous INDIAN RIVER GRAPE FRUIT AND ORANGES!
Grown on the Halifax.
The finest quality of fruit for sale in single boxes or car lots. Special attention paid to filling orders.
MUNROE & STEVENS
GROWERS AND SHIPPERS.
Office Next to the Ridgewood Hotel.

McDonald's Boat Yard
Established 1902
CHAS. M. McDONALD, Proprietor.
Rowboats. Boats Built, Repaired and Housed.

GITTENS & MESSING
(Successors to R. G. Gittens & Co.)
Fresh Fish
Clams
and Rose Bay Oysters
Market on South Beach Street
Phone 3 Prompt Delivery

R. H. McDONALD
MEATS
Florida and Western
The Choicest Steaks and The Primest Roasts
Telephone us what you want and we will endeavor to see that you get it. Phone 62
POULTRY
The earlier you leave your order the better chance you have of getting the choicest.

HOUSE
A Fine Family Hotel
Opened and Closed

PORT ORANGE BEACH
Lots for Sale
Liberal Terms
Allowed for IMPROVEMENTS
Guns or Rods FISHING
Conveniences for Land or Water Sports. Boats Guides
Apply to W. C. BOWEN
Agent
Port Orange, Fla.

Port Orange OYSTER CO.
D. BUTLER
Contractor and Dealer in
OYSTERS on the CLAMS
Ft. Orange, Florida

WM. C. BOWEN
Real Estate Insurance
NOTARY PUBLIC
Port Orange, Fla.

S. G. MARTIN
General Merchandise
Port Orange, Fla.

The Joseph Zapf Co.
JACKSONVILLE, FLA.
Is justly called the largest and most reliable liquor house in Florida. Sole distributors for
Anheuser-Bush Celebrated Beer
Special attention is called to the MAIL ORDER DEPARTMENT.
Price lists will be cheerfully furnished.

ALL WOOL BLANKETS AND COMFORTERS

A FELT BED PAD
will make the bed more comfortable if you don't want to buy a new mattress, but we would advise you to buy

This is the mattress that shows you what's inside.

It is the quality of cotton used and the way they are made that give Stearns & Foster Mattresses their perfect comfort and wonderful life. An exclusive "web process."

Let us show them to you today.

We are sole agents

All Grades Comforts

Wool Blankets, per pair
$4.50 to $6.90
Union Cotton and Wool
$3.50 to $4.25
Cotton Blankets 80c to $3.25

Emmerich GUARANTEED FEATHER Pillows

Every "Emmerich" Pillow has attached a patented envelope tag, in which is inserted the
EMMERICH GUARANTEE INSURANCE CERTIFICATE,
an insurance policy guaranteeing the pillow to be filled with thoroughly cured, cleansed purified and odorless feathers, free from all animal matter, dirt, diseases, germs, and all unhealthful and disagreeable odors. All "Emmerich" Pillows are guaranteed to give satisfaction, or money refunded.

FURNITURE EMPORIUM Bingham & Maley Co. UNDERTAKING PARLORS

LOCAL ITEMS

Geo. E. Sebring returned last night from a ten days' business trip to Sebring, Ohio.

Ed. Curtis purchased, yesterday, the Fred Aldrich residence property on South Palmetto avenue and will at once occupy it with his family.

George Doane, of Magnolia avenue, went to Jacksonville Friday afternoon, expecting to remain over Sunday.

Mr. and Mrs. Fred Kelsey, friends and neighbors of Dr. and Mrs. LeRoy A. Smith, arrived yesterday afternoon from Higganum, Conn., to spend the season in this city.

Peter J. Doyle, proprietor of the Prospect on South Ridgewood avenue went up to Jacksonville last night to attend to some business matters. Mr. Doyle expected to return today.

The steamer Constitution will start her regular trips between this city and Palm Beach next Tuesday, leaving her dock at 8 o'clock a. m. Regular trips will be made during the remainder of the season.

A very pleasant informal reception was given Wednesday afternoon by Mrs. A. Milligan at her South Ridgewood avenue home in honor of her mother, Mrs. S. G. Hand, and her sister, Mrs. H. P. Branning, who are visiting her. Some 25 or 30 ladies were present.

Miss Mabel Hammer, granddaughter of Thos. H. White, who has been spending the holidays with Mr. and Mrs. White at their winter residence on South Beach street, departed Friday afternoon for New York. From that city she will go to Rye, N. Y., being a student of Rye Seminary.

Miss Mary Frances Hutton, of Cleveland, Ohio, who has been in the city for several days, opening the "Ask Mr. Foster" office, and preparing for the arrival from Cuba of Mrs. Hansen who will be in charge of the office during the season, will leave today for Tampa, where she will conduct the Foster & Reynolds office in the Tampa Bay hotel.

Heart to Heart Talks.

By EDWIN A. NYE.

BEWARE OF YOUR FRIENDS!

It is easier to forgive one's enemies than to forgive one's friends.

Is the statement startling?

In a large sense it is true.

It is not so deficient as it might seem to forgive your enemy. He cannot hurt you very much. If he is a secret enemy he is handicapped, and if he is an open enemy what he does or says against you is discounted, because it is known he is your enemy.

But your friends?

Why, men everywhere are being ruined by their friends.

If a young man becomes a drunkard it is not because his enemies have beguiled him. They do not get close enough to him. It is his friend who begs him to have "just one more." It is his friend who pokes fun at him if he says he is "on the water wagon." It is his friend who coaxes him to be "a good fellow."

Beware of your friends!

What I mean is this: Be sure that you are stronger to do the right thing than is your friend. If he is the stronger he is likely to make a mix of your life.

One must have friends of some sort. And, rightly understood, friends may be helpers. But if one will let them they may spoil all one's prospects, and with the very best intentions.

Your enemy may tell people you are of no account, which will not harm you if you are of account.

But your friend is likely to praise you to your face and persuade you that our lapses are only trivial things.

The fact is most successful men have won their way unaided and alone. They have made themselves strong by overcoming obstacles single handed. And their greatest temptations have come to them not when they were desperately struggling and penniless, but afterward, when success had attracted friends.

Get friends? Yes, by all means.

Only be careful they do not overinfluence you or overpraise you or overpersuade you. Many a man has been spoiled by his "fool friends."

And—

If you are obliged to travel the successful way alone the hard road may be the better one for you.

I Wonder.

I wonder if baby ever thinks
And what she thinks about.
Why does she look so awful sweet?
And why does she sometimes pout?
—Brooklyn Eagle.

Governor Foss of Massachusetts And His Fight on Senator Lodge

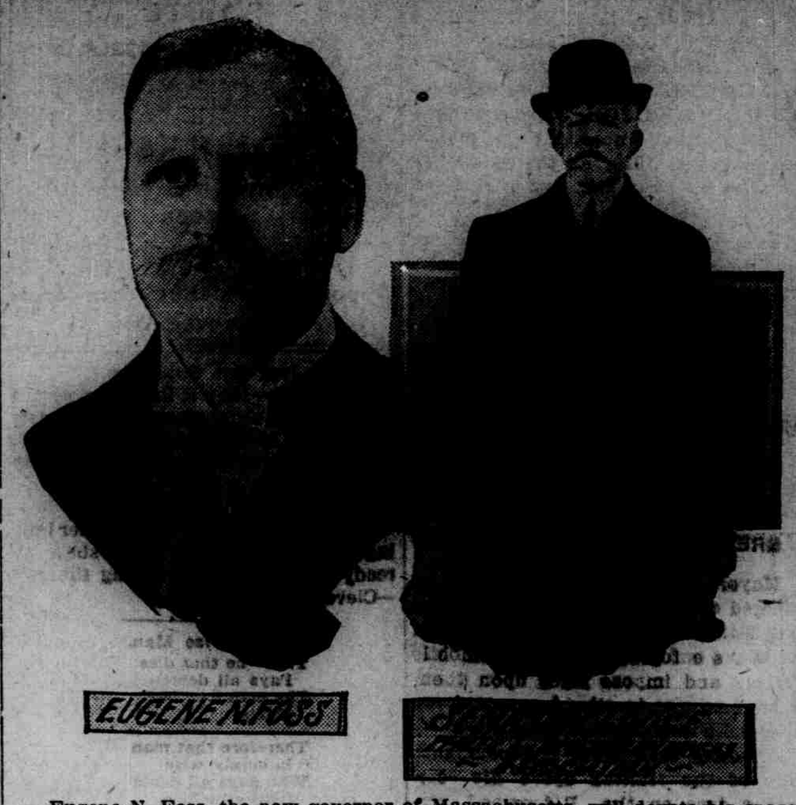

Eugene N. Foss, the new governor of Massachusetts, will devote his spare time and perhaps a few hours additional to trying to prevent Henry Cabot Lodge from returning to the United States senate from the Bay State. Governor Foss admits that he has a difficult job before him, because Lodge has been in the senate so long that he has what might be called a "vested right" in his seat. But Foss will try to pry him loose, and he will work at the job earnestly and sincerely. The governor's objections to the senator are based on Lodge's tariff record principally. Foss is not a believer in the standpatter theory, and he believes that a "progressive," be he Republican or Democrat, will better represent Massachusetts. So he has started after Lodge's scalp, and he is asking for recruits from any direction. But Lodge is not idle, and his long political career shows that he knows something about the game, and if he is defeated the men who defeat him will know that they have been in a fight.

MARCHED AND MUNCHED.

The Soldiers Who Didn't Steal the Apples Ate Them.

A reprimand which takes the form of a joke is sometimes more effectual than a burst of anger. Such an example was furnished by a Confederate officer and described by T. O. Moore in his "Anecdotes of General Cleburne." The southern army, marching across the mountains of Georgia, had its supply trains cut off and was obliged to live upon the country.

Apples, chestnuts and persimmons were plenty, but the army had strict orders not to depredate upon private property. One day I was trudging along in the rear of General Granbury's brigade when I saw down the road General Cleburne sitting on the top rail of a fence, while below him lay five or six bushels of fine red apples. Near by stood a number of soldiers, who looked as mean as men could look.

General Granbury saluted General Cleburne, who remarked:

"I'm peddling apples today."

"How's that?"

"These gentlemen," pointing to the soldiers who had stolen the apples, "have been very kind. They have gathered apples for me and charged nothing. I'll give them to you and your men. Now get down and take one, and each of your men take one—only one, mind you—until all are gone."

The invitation was accepted, the men cheering for "Old Pat." When the apples were gone the general made each man who had stolen the apples carry a rail for a mile or two.

"From the Grove to the Table"
INDIAN RIVER GRAPE FRUIT AND ORANGES
Grown on the Halifax.
The finest quality of fruit for sale in single boxes or car lots. Special attention paid to filling orders.
MUNROE & STEVENS
GROWERS AND SHIPPERS.
Office Next to the Ridgewood Hotel.

McDonald's Boat Yard
Established 1903
CHAS. M. McDONALD, Proprietor
Railways. Boats Built, Repaired and Housed.

GITTENS & MESSING
(Successors to E. G. Longo & Co.)
Fresh Fish
Clams
and Rose Bay Oysters
Market on South Beach Street
Phone 5 Prompt Delivery

R. H. McDONALD
MEATS
Florida and Western
The Choicest Steaks and The Primest Roasts
Telephone us what you want and we will endeavor to see that you get it.
Phone 62
POULTRY
The earlier you leave your order the better chance you have of getting the choicest.

PORT ORANGE is a pretty little village situated five miles south of Daytona on the Daytona-New Smyrna hard-surface road, the scenic highway of the East Coast. The town is located on the Halifax River, and is connected with the peninsula opposite by a bridge.

The town is well laid out and has many pretty homes. A large number of tourists and winter residents make Port Orange winter headquarters, one of the several attractions being the excellent fishing.

A short distance west of Port Orange are the remains of the old Dunlawton sugar mill, a place that is visited every year by hundreds of tourists. One time all the country west of Port Orange, surrounding the old mill, was a vast indigo and sugar cane plantation. The mill was operated extensively in those early days but has been in disuse for forty or fifty years.

A very interesting drive from Daytona is by ocean beach to the approach of the Port Orange bridge, across the bridge and then passing through the principal street of Port Orange to the ruins of the celebrated old sugar mill, returning to Daytona by the road on the mainland.

HOU...
S. Fred C...
Owner and M...

PORT ORANGE BEACH
Lots for Sale
Liberal Terms Allowed for IMPROVEMENTS
Ocean or River FISHING
Convenient to Automobile Race Course and Bridge.
Apply to WM. C. HOWES, Agent
Port Orange, Fla.

Port Orange OYSTER CO.
D. DUFORT
Grower and Dealer
OYSTERS and CLAMS
Pt. Orange-Daytona

WM. C. HOWES
Real Estate
Insurance
NOTARY PUBLIC
Port Orange, Fla.

S. C. MART...
General Merchandise
Port Orange, Fla.

The Joseph Zapf Co.
JACKSONVILLE, FLA.
Is justly called the largest and most reliable liquor house in Florida. Sole distributors for
Anheuser-Bush Celebrated Beer
Special attention is called to the MAIL ORDER DEPARTMENT.
Price lists will be cheerfully furnished.

ALL WOOL BLANKETS AND COMFORTERS

A FELT BED PAD
will make the bed more comfortable if you don't want to buy a new mattress, but we would advise you to buy
THE STEARNS & FOSTER MATTRESS

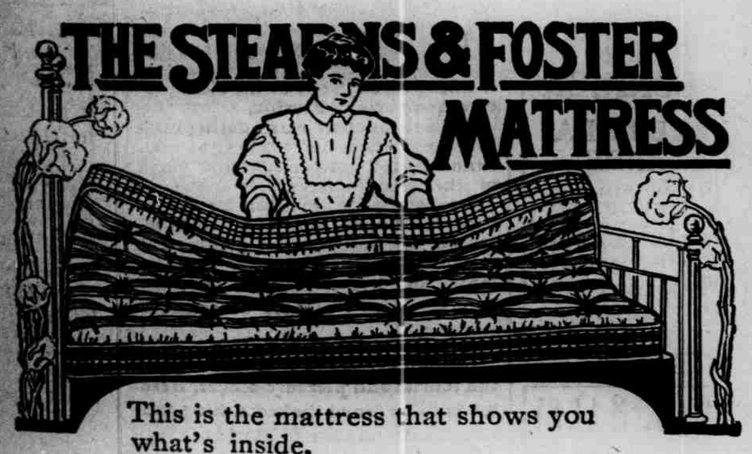

This is the mattress that shows you what's inside.
It is the quality of cotton used and the way they are made that give Stearns & Foster Mattresses their perfect comfort and wonderful life. An exclusive "web process."
Let us show them to you today.
We are sole agents

All Grades
Comforts

Wool Blankets, per pair
$4.50 to $6.90
Union Cotton and Wool
$3.50 to $4.25
Cotton Blankets 80c to
$3.25

Emmerich GUARANTEED FEATHER Pillows

Every "EMMERICH" Pillow has attached a patented envelope tag, in which is inserted the
EMMERICH GUARANTEE INSURANCE CERTIFICATE,
an insurance policy guaranteeing the pillow to be filled with thoroughly cured, cleansed purified and odorless feathers, free from all animal matter, dirt, disease germs, and all unhealthful and disagreeable odors. All "EMMERICH" Pillows are guaranteed to give satisfaction, or money refunded.

FURNITURE EMPORIUM Bingham & Maley Co. UNDERTAKING PARLORS

Nobby, Classy Styles
In Men's Clothing

WOMEN'S SHOES and SLIPPERS
In All Styles and Prices

ANTHONY BROS.
Home of Hart Schaffner & Marx Clothes

ATLANTIC COAST LINE.

Best Service to the East

Palmetto Limited.
DAILY. Carrying through Coaches, Electric-Lighted Pullman Drawing Room Sleepers. Dining Cars. Jacksonville to New York.

Leave	Jacksonville	7.00 a.m.
Arrive	Savannah	11.00 a.m.
"	Augusta	4.00 p.m.
"	Charleston	5.00 p.m.
"	Columbia	6.20 p.m.
"	Washington	9.15 a.m.
"	Baltimore	10.15 a.m.
"	W. Philadelphia	11.06 a.m.
"	New York	1.00 p.m.

Florida and West Indian Limited.
DAILY. Carrying Through Coaches, Electric Lighted Pullman Drawing Room Sleeping Cars, Dining Cars. Jacksonville to New York.

Leave	Jacksonville	9.15 a.m.
Arrive	Savannah	1.30 p.m.
"	Augusta	5.40 p.m.
"	Charleston	8.40 p.m.
"	Columbia	10.05 p.m.
"	Washington	6.41 a.m.
"	Baltimore	7.45 a.m.
"	W. Philadelphia	10.06 a.m.
"	New York	1.30 p.m.

Coast Line Florida Mail.
DAILY. Carrying Through Coaches and Electric-Lighted Drawing Room Sleeping Cars. Jacksonville to New York.

Leave	Jacksonville	7.20 p.m.
Arrive	Savannah	11.00 a.m.
"	Charleston	2.00 p.m.
"	Columbia	3.50 p.m.
"	Washington	11.30 p.m.
"	Baltimore	1.00 a.m.
"	W. Philadelphia	3.40 a.m.
"	New York	7.00 a.m.

Stops at West Palatka.
Local Sleeper Jacksonville to Savannah.

Best Trains to the West.

No. 46.	South Atlantic Limited	No. 38.	Mon. at 4.00 p.m.	Montgomery Route	Mon. at 10.00 a.m.
8.30 pm	Lv ..Jacksonville.. Ar	8.45 pm	4.15 pm	Lv ..Jacksonville.. Ar	7.30 am
11.45 pm	" ..Savannah.. "	11.45 pm	7.45 pm	" ..Montgomery.. "	4.30 pm
3.40 am	" ..Augusta.. "	3.00 am	11.40 pm	" ..Birmingham.. "	8.40 pm
5.40 am	" ..Columbia.. "	5.00 am	2.40 am	" ..Memphis.. "	6.40 am
8.40 am	" ..Washington.. "	9.00 am	1.40 am	" ..Evansville.. "	6.00 am
9.40 am	" ..Baltimore.. "	10.00 am	3.40 am	" ..St. Louis.. "	6.00 am
11.40 am	" ..Philadelphia.. "	12.00 m	6.00 am	" ..Chicago.. "	9.00 am

No. 96.	Dixie Flyer Route	No. 95.	No. 97.	Seminole Limited	No. 95.
8.00 am	Lv ..Jacksonville.. Ar	7.00 pm	3.40 pm	Lv ..Jacksonville.. Ar	7.40 am
10.35 am	" ..Gainesville.. "	4.45 pm	6.00 pm	" ..Gainesville.. "	4.45 pm
1.40 pm	" ..Ocala.. "	2.00 pm	9.00 pm	" ..Ocala.. "	1.30 pm
3.40 pm	" ..Wildwood.. "	12.00 m	10.40 pm	" ..Wildwood.. "	12.00 m
5.40 pm	" ..Orlando.. "	9.00 am	1.00 am	" ..Orlando.. "	9.00 am
7.40 pm	" ..Kissimmee.. "	7.00 am	3.00 am	" ..Kissimmee.. "	7.00 am
9.40 pm	" ..Tampa.. "	5.00 am	7.00 am	" ..Tampa.. "	5.00 am

For Rates, Pullman Reservations and information Call or or Write

A. W. FRITOT, Division Passenger Agent
W. D. STARK, Traveling Passenger Agent
138 WEST BAY STREET, JACKSONVILLE, FLORIDA

Weekly Gazette-News All the News. ALL THE YEAR

English Actress and Gold Medal She Gets From the New Theater

Miss Ellen Terry, the English actress who was associated for many years with Henry Irving, is to receive a gold founders' medal from the New theater of New York. The medal is to be given in recognition of Miss Terry's distinguished services to dramatic art. She is just now lecturing in the United States on Shakespearean heroines, and the presentation of the medal will take place while she is in New York. She will be the second person so honored by the New theater, of which W. K. Vanderbilt is president. The first founders' medal was given to Dr. Horace Howard Furness, the Shakespearean scholar, a few months ago. Miss Terry is sixty-two years old and has been on the stage more than half a century. Her present tour of the United States is the sixth she has made, seven of them being with Mr. Irving. She first came to America in 1883, and since then her visits have been at regular intervals. She was in twelve Irving's tours successively. Her popularity in England, was shown in 1906 when a "shilling fund" was started to celebrate the fifteen anniversary of her stage debut and 40,000 persons contributed to the testimonial.

THE DAYTONA DAILY NEWS
Published every evening except Sundays, from December 1 to April 1, by THE GAZETTE-NEWS CO.
T. E. FITZGERALD, Editor.
C. E. HARRIS, City Editor.
HARRY L. BOOD, Adv. Manager.
OTTO F. CROUCH, Superintendent.
Entered as second class matter December 1, 1916, at the postoffice at Daytona, Florida, under Act of March 3, 1879.

OBSERVE THE ORDINANCE AGAINST MUTILATING TREES.

MAYOR GREENE SAYS HE WILL BE OBLIGED TO IMPOSE FINES UPON AUTO DRIVERS WHO BREAK THE ORDINANCE.

Mayor Greene says he will be obliged to see the ordinance against mutilating trees along the street gratings enforced against automobile drivers and impose fines upon them if they persist in ethnil a said tree and tying them as hitching posts.

A young man from the peninsula side of the Halifax drove his car into a tree on the Ridgewood avenue parkway, close to the mayor's residence last night between the hours of 8:30 and 9:00 o'clock, breaking himself and bending his tire, but fortunately not injuring the tree, owing to the fact that the tire struck it squarely in the middle. The driver of the car confessed that he was running without lights at the time.

Although no damage was done to the tree the mayor might have strained a point and arrested the man for contempt, in selecting his immediate neighborhood as a place for an attempted infringement of the law.

MATRON AND MAID.

Miss Ella Ek of Brockton, Mass., thinks she has a shorter name than any other woman in the world.

Many friends of Mme. Curie, the French radium expert, are advocating her admission to membership in the Paris Academy of Sciences.

Miss Beatrice Harrison, an English girl, was recently awarded the Mendelssohn prize for violoncello playing in the Prussian Royal Academy of Music. This is the first time the prize has been won by a woman of a foreigner.

Miss Mabel Harlor, a graduate nurse until recently in charge of the operating room in the Eye and Ear infirmary of New York city, has gone to China to take the position of head nurse in the University of Pennsylvania Medical school at Canton.

Dr. Lydia De Witt is the first woman to enter the employ of the health department of St. Louis. She has been appointed assistant city bacteriologist. Dr. De Witt was formerly instructor in pathology and embryology at the University of Michigan.

The recent achievement of Miss Ellen Beeton at Bisley in making 173 out of a possible 175 points shooting under the usual king's prize first stage conditions is worthy of note. Miss Beeton is a member of the South London Rifle club and was competing in the final shoot of the season of the London and Middlesex Rifle association.

The Cookbook.

A fish salad is often garnished with capers.

A caramel layer cake is sometimes spread with a marshmallow filling and icing.

Baked beans served with a little melted butter sauce, salt and pepper make a delicious vegetable dish.

When next serving canned corn add a sweet Spanish pepper shredded and heat it with the corn. The flavor is delicious.

After greasing tins for baking a slight sprinkling of flour is sometimes added as a certain proof against danger of sticking.

Hard boiled eggs, whole, but peeled, if buried in a loaf of pressed meat or meat jelly make an attractive decoration when the meat is cut.

Sporting Notes.

Milwaukee wants the 1912 American bowling congress.

There are 12,000 registered athletes in the Amateur Athletic union.

Jockey Danny Maher is twenty-nine and has been riding since his fourteenth year.

The New York Public School Athletic league basketball tourney drew a total of ninety-seven teams.

Jockey Joe Notter, America's leading horse pilot for the past few seasons, will ride on the English tracks next season.

In Germany nearly all the athletic sports are run from scratch, as no satisfactory system of handicapping has been evolved.

Sad.

"If my husband got what he ought to for his writing I'd"—

"Be a widow?"—Houston Post.

In and Out.

It's not beauty, nor your love is blind
That troubles mortal minds;
While two may fall in love, we find
That only one falls out.

—Puck.

Peninsula Variety Store
DAYTONA BEACH, FLA.
Exceptional Bargain selling Values in
Enamel Ware
Japanese China
Lace
Ribbons
Opposite Webster's Grocery Store
Seabreeze Ave.

Just One Exception.

First Clerk—Isn't it for the way the shoppers are coming in! I never knew them to do so much buying so early.

Second Clerk—It's fine, all right, with one exception.

"Who is that?"

"It's Mrs. Jiggets. She did her buying so awfully early that she's already commenced exchanging things!"—Cleveland Plain Dealer.

The Wise Man.

That "he that does
Pays all debts"
The man who lows
Much regrets,

Therefore that man
Is surely wise
Who pays all debts
Before he dies.

—Judge.

Seems About Right.

Patience—I see in parts of Germany it is illegal to play the piano after 9 o'clock p. m. under penalty of about 20 cents for each offense.

Patrice—To have a phonograph going after that hour, I suppose, then, the penalty would be about $6.25 for each offense.—Yonkers Statesman.

Whirl.

Lose a dime, Mr. Partridge,
Smile as he grows!
When you toss away eight
You make such a noise!

If his wife's for that boss
When we marry we must
Ah could save my salaries
An' learn how to shoot.

—Washington Post.

A Matter of Pronunciation.

The lesson on "gender" contained a list of words including masculine, bees, feminine and bells.

"Masculine, bees," prompted the teacher.

"Feminine, stomach," finished the boy at the handicap end of the class.—Illustrated Sunday Magazine.

Political.

He is an insurgent;
I'm a standing pat;
Hiram's a progressive;
I'm a Democrat;
Sandy is a socialist;
Jenny wants to vote;
Hunter isn't anything—
Hunter's just a goat.

—Pratt Union.

There Was a Limit.

Mother—After you get through washing your bull terrier, Jimmyan, I wish you would help me wash the dinner dishes.

High Strung Daughter—Why, mammah! How can you ask me to do anything so ignoble?—St. Paul Pioneer Press.

A Lesson.

Here's a lesson you should heed:
Try, try again.
If at first you don't succeed,
Try, try again—
Provided you have been fortunate enough
To land on something soft.

—Chicago Record-Herald.

He Cannot Help It.

A little girl was walking along the street with her mother when she spied a Swedish looking but amiable bulldog approaching. With a little scream she clung to her mother, crying: "Oh, mother, quick! Look at the dog with the tangled face!"—New York Journal.

Student Extravagance.

He to his sister who is an dollar bill.
Was he pocket inspired?
Not through being this bill, for its value
Was silver.
It was still unexplored.

—Kansas City Journal.

Physically Impossible.

Manager—My dear sir, the name of your farce is against it.

Author—How so?

Manager—Now, how could we possibly put "The Hobble Skirt" on for a run?—Baltimore American.

The More the Merrier.

Two heads are better than one,
Provided that they are not seconds.
But really when all is said and done
We can't get along without fortheads.

—Catholic Standard and Times.

Str. CONSTITUTION
WILL START REGULAR TRIPS TO
PALM BEACH
January 10th
leaving her dock at 8 a. m. sharp.
McCOY BROTHERS.

JOHN P. POLLITZ
Suchard Chocolate
2 and 25c Cakes

WE SELL
Automobile accessories of all kinds. The best lubricating oils on the market.
WE REPAIR
Automobiles of all makes and in any condition
Central Auto Garage.

Toast Your Bread in 2 Minutes
Hotpoint
ELECTRIC TOASTER
AND IRONS
J. B. GARRISON, The Electrician. Phone

BOND LUMBER COMPANY
Manufacturers of
ROUGH and DRESSED CYPRESS LUMBER
Lathe, Shingles, Flooring, Ceiling, Brick, Lime and Cement in Stock
Office and Yards: East Orange Street, Daytona and Orange Ave.
'Phone 83. R. J. MALBY, Mgr.

Many a Woman Hires Her Sewing Done

and does less interesting and less pleasant work herself. Sounds like inconsistency, doesn't it?

But it isn't that; neither is it because she doesn't know how to sew but it's because she finds pedaling the machine too hard work and doesn't know about the Westinghouse Electric Sewing Machine Motor. It makes the hardest running machine self-running. Try it and see.

The Schantz Electric, Ice and Water Co.

PROGRESSIVE NEW SMYRNA

NEW SMYRNA is situated fifteen miles south of Daytona and is an ideal spot reached from Daytona by a hard surface road winding through one of the most picturesque parts of Florida.

With its ancient ruins dating back to a time when the history of man runneth not, interlaced with wires of the modern telegraph and telephone, its miles of shell streets as hard and smooth as a floor and overarched by hoary forest giants that grew in stately grandeur during the lapse of bygone centuries, New Smyrna is truly a place of romance and rest.

All voters here is very inviting to the tourist and pleasure-seeker. Here too is to be found the best fishing and hunting in the state of Florida.

The people are thrifty, the business men enterprising and all unite in extending the welcome hand of hospitality to strangers. There are five church edifices for white people and an equal number for the colored population; the town has an excellent high school, a splendid public library, and up-to-date business houses.

There are any number of pretty homes for the permanent population, which numbers close to 1,000, and some very fine winter residences. There are good hotels and boarding houses where you can find accommodations to meet your requirements.

Adjoining New Smyrna is one beach section of vegetable land so can be bought at reasonable prices. Some of the finest celery grown in the state is raised in Oakland. Lovely vegetables grow in abundance here, too, in the bend of the Indian River swamp.

HOWE AND CURRIER
FLORIDA LANDS
NEW SMYRNA FLORIDA
M. LEIDERSDORF
Resident Agent
Town and Country Property

R. S. MALEY
General Hardware and Builder's Supplies, Furniture and Undertaking
New Smyrna

THE OCEAN HOUSE
F. W. SAMS
PROPRIETOR
Rates:
$3.00 per Day
Special per Week
Excellent Boating and Fishing
NEW SMYRNA FLORIDA

ORANGES
Point Grove
FIRST NORDMAN

STATE BANK OF NEW SMYRNA
Transacts a General Banking Business
4

Nobby, Classy Styles
In Men's Clothing

WOMEN'S SHOES and SLIPPERS
In All Styles and Prices

ANTHONY BROS.
Home of Hart Schaffner & Marx Clothes

ATLANTIC COAST LINE.

Best Service to the East

Palmetto Limited.

DAILY. Carrying through Coaches, Electric-Lighted Pullman Drawing Room Sleepers. Dining Cars. Jacksonville to New York.

Leave	Jacksonville	7.30 a.m.
Arrive	Savannah	11.55 a.m.
"	Augusta	6.50 p.m.
"	Charleston	4.27 p.m.
"	Richmond	4.30 a.m.
"	Washington	8.00 a.m.
"	Baltimore	9.16 a.m.
"	W. Philadelphia	11.35 a.m.
"	New York	1 50 p.m.

Florida and West Indian Limited.

DAILY. Carrying Through Coaches, Electric Lighted Pullman Drawing Room Sleeping Cars, Dining Cars. Jacksonville to New York.

Leave	Jacksonville	9.15 a.m.
Arrive	Savannah	1.20 p.m.
"	Augusta	6.50 p.m.
"	Charleston	5.46 p.m.
"	Richmond	5.10 a.m.
"	Washington	8.40 a.m.
"	Baltimore	10.02 a.m.
"	W. Philadelphia	12.23 p.m.
"	New York	1.50 p.m.

Coast Line Florida Mail.

DAILY. Carrying Through Coaches and Electric-Lighted Drawing Room Sleeping Cars. Jacksonville to New York stops at Meal Stations.
Local Sleeper Jacksonville to Savannah.

Leave	Jacksonville	7.55 p.m.
Arrive	Savannah	12 05 a.m.
"	Charleston	5.05 a.m.
"	Richmond	8.00 p.m.
"	Washington	11.50 p.m.
"	Baltimore	1.20 a.m.
"	W. Philadelphia	3.40 a.m.
"	New York	7.13 a.m.

Best Trains to the West.

No. 32.	South Atlantic Limited	No. 33.	Nos. 32 and 58	Montgomery Route	Nos. 57 and 95
8.15 pm	Lv....Jacksonville....Ar	8.45 pm	8 15 pm	Lv....Jacksonville....Ar	7.50 am
6.38 am	Ar.....Atlanta.....Lv	10.25 pm	8.50 am	Ar....Montgomery....Lv	6.50 pm
9.40 pm	Ar.....Louisville.....Lv	8.00 am	12.10 pm	Ar....Birmingham....Lv	3.40 pm
1.05 am	Ar....Indianapolis....Lv	4.10 am	7.40 pm	Ar.....Nashville.....Lv	8.25 am
8.45 pm	Ar.....Cincinnati.....Lv	8.00 am	1.10 am	Ar.....Evansville.....Lv	3.00 am
7.10 am	Ar.....Chicago.....Lv	9.50 pm	7.40 am	Ar.....St. Louis.....Lv	9.00 pm
			9.38 am	Ar.....Chicago.....Lv	6.20 pm

No. 94.	Dixie Flyer Route	No. 95.	No. 92.	Seminole Limited	No. 93.
8.25 pm	Lv....Jacksonville....Ar	7.50 am	8.40 pm	Lv....Jacksonville....Ar	7.05 am
10.25 pm	Ar.....Waycross.....Lv	5.40 am	10.45 pm	Ar.....Waycross.....Lv	5.00 am
7 00 am	Ar.....Atlanta.....Lv	8.40 pm	2.20 am	Ar.....Albany.....Lv	1.25 am
8.45 pm	Ar.....Evansville.....Lv	6.35 am	11.30 am	Ar....Birmingham....Lv	4.40 pm
6.48 am	Ar.....Chicago.....Lv	9.50 pm	7.15 am	Ar.....Chicago.....Lv	9.00 pm
7.20 am	Ar.....St. Louis.....Lv	8.55 pm	7.20 am	Ar.....St. Louis.....Lv	11.20 pm

For Rates, Pullman Reservations and information Call or or Write

A. W. FRITOT, Division Passenger Agent
W. D. STARK, Traveling Passenger Agent
138 WEST BAY STREET, :: JACKSONVILLE, FLORIDA

Weekly Gazette-News All the News. ALL THE YEAR

English Actress and Gold Medal She Gets From the New Theater

Miss Ellen Terry, the English actress who was associated for many years with Henry Irving, is to receive a gold founders' medal from the New theater of New York. The medal is to be given in recognition of Miss Terry's distinguished services to dramatic art. She is just now lecturing in the United States on Shakespearean heroines, and the presentation of the medal will take place while she is in New York. She will be the second person so honored by the New theater, of which W. K. Vanderbilt is president. The first founders' medal was given to Dr. Horace Howard Furness, the Shakespearean scholar, a few months ago. Miss Terry is sixty-two years old and has been on the stage more than half a century. Her present tour of the United States is the ninth she has made, seven of them being with Mr. Irving. She first came to America in 1883, and since then her visits have been at regular intervals. She did much to make Irving's tours successful. Her popularity in England was shown in 1906 when a "shilling fund" was started to celebrate the fiftieth anniversary of her stage debut and 60,000 persons contributed to the testimonial.

THE DAYTONA DAILY NEWS
Published every evening except Sunday, from December 1 to April 1, by
THE GAZETTE-NEWS CO.
T. E. FITZGERALD, Editor.
C. S. HARRIS, City Editor.
HARRY L. ROOD, Adv. Manager
GEO. F. CROUCH, Superintendent.
Entered as second class matter December 1, 1910, at the postoffice at Daytona, Florida, under Act of March 3, 1879.

OBSERVE THE ORDINANCE AGAINST MUTILATING TREES.

MAYOR GREENE SAYS HE WILL BE OBLIGED TO IMPOSE FINES UPON AUTO DRIVERS WHO BREAK THE ORDINANCE.

Mayor Greene says he will be obliged to see the ordinance against mutilating trees along the street parkages enforced against automobile drivers and impose fines upon them if they persist in climbi g said trees and using them as hitch ng pos s.

A young man from the peninsula side of the Halifax drove his car into a tree on the Ridgewood avenue parkage, close to the mayor's residence last night between the hours of 8:00 and 9:00 o'clock, bruising himself and bursting his tire, but fortunate'y not injuring the tree, owing to the fact t at the tire struck it squarely in the middle. The driver of the car confessed that he was running without lights at the time.

Although no damage was done to the tree the mayor might have strained a po'nt and arrested the man for con empt, in selecting his immediate neighborhood as a p ace for an attempted infringement of the law.

MATRON AND MAID.

Miss Eda Ek of Brockton, Mass., thinks she has a shorter name than any other woman in the world.

Many friends of Mme. Curie, the French radium expert, are advocating her admission to membership in the Paris Academy of Sciences.

Miss Beatrice Harrison, an English girl, was recently awarded the Mendelssohn prize for violoncello playing in the Prussian Royal Academy of Music. This is the first time the prize has been won by a woman or a foreigner.

Miss Mabel Macher, a graduate nurse until recently in charge of the operating room in the Eye and Ear infirmary of New York city, has gone to China to take the position of head nurse in the University of Pennsylvania Medical school at Canton.

Dr. Lydia De Witt is the first woman to enter the employ of the health department of St. Louis. She has been appointed assistant city bacteriologist. Dr. De Witt was formerly instructor in pathology and embryology at the University of Michigan.

The recent achievement of Miss Ellen Seaton at Bisley in making 103 out of a possible 105 points shooting under the usual king's prize first stage conditions is worthy of note. Miss Seaton is a member of the South London Rifle club and was competing in the final shoot of the season of the London and Middlesex Rifle association.

The Cookbook.

A fish salad is often sprinkled with capers.

A caramel layer cake is sometimes spread with a marshmallow filling and icing.

Baked beets served with a little melted butter sauce, salt and pepper make a delicious vegetable course.

When next serving canned corn add a sweet Spanish pepper shredded and heat it with the corn. The flavor is delicious.

After greasing tins for baking a slight sprinkling of flour is sometimes added as a certain proof against danger of sticking.

Hard boiled eggs, whole, but peeled, if buried in a loaf of pressed meat or meat jelly make an attractive decoration when the meat is cut.

Sporting Notes.

Milwaukee wants the 1912 American bowling congress.

There are 22,052 registered athletes in the Amateur Athletic union.

Jockey Danny Maher is twenty-nine and has been riding since his fourteenth year.

The New York Public School Athletic league basketball tourney drew a total of ninety-seven teams.

Jockey Joe Notter, America's leading horse pilot for the past few seasons, will ride on the English tracks next season.

In Germany nearly all the athletic sports are run from scratch, as no satisfactory system of handicapping has been evolved.

Bad.

"If my husband got what he ought to for his acting I'd"—
"Be a widow?"—Houston Post.

In and Out.

It's not because poor love is blind
That trouble comes about.
While two may fall in love, we find
That only one falls out.
—Puck.

Peninsula Variety Store
DAYTONA BEACH, FLA.
Exceptional Money-saving Values in
Enamel Ware
Japanese China
Laces
Ribbons
Opposite Webster's Grocery Store
Seabreeze Ave.

Just One Exception.

First Clerk—Isn't it fine the way the shoppers are coming in! I never knew them to do so much buying so early.

Second Clerk—It's fine, all right, with one exception.

"Who is that?"

"It's Mrs. Jimpson. She did her buying so awfully early that she's already commenced exchanging things!"—Cleveland Plain Dealer.

The Wise Man.

That "he that dies
Pays all debts"
The man who lost
Much regrets.

Therefore that man
Is surely wise
Who pays all debts
Before he dies.
—Judge.

Seems About Right.

Patience—I see in parts of Germany it is illegal to play the piano after 9 o'clock p. m. under penalty of about 25 cents for each offense.

Patrice—To have a phonograph going after that hour, I suppose, then, the penalty would be about $6.25 for each offense.—Yonkers Statesman.

Whirl

Look a-here, Mr. Pa'tridge,
Settin' on de groun',
When yo' flies away ergin
Don' make sech a soun'.

Ef hit wasn't fer dat buzz
When yo' starts ter scoot
Ah could save my ca'tridges
An' learn how ter shoot.
—Washington Post.

A Matter of Pronunciation.

The lesson on "gender" contained a list of words including masculine, beau, feminine and belle.

"Masculine, beau," prompted the teacher.

"Feminine, stomach," finished the boy at the handicap end of the class.—Illustrated Sunday Magazine.

Political.

Ma is an insurgent;
Pa is standing pat;
Sister's a progressive;
I'm a Democrat;
Sandy is a Socialist;
Janey wants to vote;
Buster isn't anything—
Buster's just a goat.
—Pratt Union.

There Was a Limit.

Mother—After you get through washing your bull terrier, Imogene, I wish you would help me wash the dinner dishes.

High Strung Daughter—Why, mummah! How can you arsk me to do anything so ignoble?—St. Paul Pioneer Press.

A Lesson.

Here's a lesson you should heed:
Fly, fly again.
If at first you don't succeed,
Try, try again—
Provided you have been fortunate enough
To land on something soft.
—Chicago Record-Herald.

He Cannot Help It.

A little girl was walking along the street with her mother when she spied a ferocious looking but amiable bulldog approaching. With a little scream she clung to her mother, crying: "Oh, mother; quick! Look at the dog with the tangled face!"—New York Journal.

Studied Extravagance.

He lit his cigar with a ten dollar bill.
Was his pocket depleted?
Not through losing this bill, for its value was nil—
It was still unreceipted.
—Kansas City Journal.

Physically Impossible.

Manager—My dear sir, the name of your farce is against it.

Author—How so?

Manager—Now, how could we possibly put "The Hobble Skirt" on for a run?—Baltimore American.

The More the Merrier.

Two heads are better than one,
Provided that they are not soreheads.
But really when all's said and done
We can't get ahead without foreheads.
—Catholic Standard and Times.

Str. CONSTITUTION
WILL START REGULAR TRIPS TO
PALM BEACH
January 10th
leaving her dock at 8 a. m. sharp.
McCOY BROTHERS.

JOHN P POLLITZ
Suchard Chocolate
5 and 10c Cakes

WE SELL
Automobile accessories of all kinds. The best lubricating oils on the market.
WE REPAIR
Automobiles of all makes and in any condition
Central Auto Garage

Toast Your Bread in 2 Minutes
Hotpoint
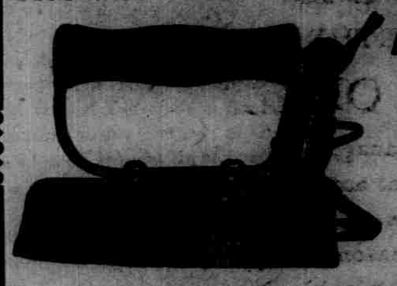
ELECTRIC TOASTERS AND IRONS
J. B. GARRISON, The Electrician. Phone

BOND LUMBER COMPANY
Manufacturers of
ROUGH and DRESSED CYPRESS LUMBER
Laths, Shingles, Flooring, Ceiling, Brick, Lime and Cement in Stock
Office and Yards: East Coast Railway and Orange Ave.
'Phone 83. R. J. MALBY, Mgr.

Many a Woman Hires Her Sewing Done

and does less interesting and less pleasant work herself. Sounds like inconsistency, doesn't it?

But it isn't that; neither is it because she doesn't know how to sew but it's because she finds pedaling the machine too hard work and doesn't know about the Westinghouse Electric Sewing Machine Motor. It makes the hardest running machine self-running. Try it and see.

The Schantz Electric, Ice and Water Co.

PROGRESSIVE NEW SMYRNA

HOWE AND CURRIER
FLORIDA LANDS
NEW SMYRAA FLORIDA
M. LEIDERSDORF
Resident Agent
Town and Country Property

R. S. MALEY
General Hardware and Builder's Supplies, Furniture and Undertaking
New Smyrna

THE OCEAN HOUSE
F. W. SAMS
PROPRIETOR
Rates:
$3.00 per Day
Special per Week
Excellent Hunting and Fishing
NEW SMYRNA FLORIDA

NEW SMYRNA is situated fifteen miles south of Daytona and is an ideal spot reached from Daytona by a hard surface road winding through one of the most picturesque parts of Florida.

With its ancient ruins dating back to a time when the history of man runneth not, interlaced with wires of the modern telegraph and telephone, its miles of shell streets as hard and smooth as a floor and overarched by hoary forest giants that grew in stately grandeur during the lapse of bygone centuries, New Smyrna is truly a place of romance and rest.

All nature here is very inviting to the tourist and pleasure-seeker. Here too is to be found the best fishing and hunting in the state of Florida.

The people are thrifty, the business men enterprising, and all unite in extending the welcome hand of hospitality to strangers. There are five church edifices for white people and an equal number for the colored population; the town has an excellent high school, a splendid public library, aad up-to-date bnsiness houses.

There are any number of pretty homes for the permanent population, which numbers close to 2,000, and some very fine winter residences. There are good hotels and boarding houses where you can find accommodations to meet your requirements.

Adjoining New Smyrna is as fine a section of vegetable land as can be found anywhere. This land has been divided into small farms which can be bought at reasonable prices. Some of the finest celery grown in the state is raised on this land. All other vegetables grow in abundance, and here, too, is the home of the famous Indian River oranges.

ORANGES
If you want the very best Oranges apply at
Point Grove
for the Redland Indian River Oranges, the best in the state.
Grove situated 11 m. from Daytona on the Daytona-New Smyrna Road.
Prices Moderate
FERD NORDMANN
Proprietor

STATE BANK OF NEW SMYRNA
JOHN T. HAMILTON, President
GEO. L. BRANNING, Cashier
Transacts a General Banking Business
4 Per Cent Interest on Time Deposits

HOTEL DESPLAND

Daytona, Florida

NOW OPEN

L. M. WAITE, Owner and Manager.

Greatly Enlarged. Cuisine and Service Excellent. Broad Piazzas on all Sides. Rooms Enough. Steam Heat. Every Modern Convenience. Send for booklet.

CONCERTS DAILY.

Summer Address: ATLANTIC HOUSE, Narragansett Pier, Rhode Island.

THE RIDGEWOOD

E. D. LANGWORTHY, Proprietor.

NOW OPEN.

All departments will be managed by white Northern help, selected from some of the finest hotels in the North, and white help used throughout the house. The table will be supplied with all the delicacies of the season, cooked and served by the finest Chefs, and Waitresses obtainable.

Summer address: Proprietor Fenwyck House, Shelter Island, N. Y.

THE PRINCE GEORGE

DAYTONA, FLORIDA

Hilyard & Holroyd, Proprietors

Conceded to be the best situated Hotel in this section.
Two hundred feet frontage on Halifax River.
St. Augustine and Palm Beach Boats Dock at Prince George Pier
Pool Room. Orchestra. Sun Parlor.
Steam Heat Throughout.
White Help in Dining Room. Will Remain Open until May 1st

Same Management as THE BRISTOL, Asbury Park, N. J.

THE NEW GABLES

Daytona, Fla.

NEW HOUSE, CENTRALLY LOCATED, EVERY MODERN CONVENIENCE AND COMFORT.

Steam Heat Throughout

S. H. MOSELEY, Proprietor.

THE HAMILTON

New and First Class

Steam Heat — Electric Lights — Electric Bells

Elegant Rooms, with or without Baths

MRS. I. M. MABBETTE, Proprietor

Palmetto Avenue — DAYTONA, FLORIDA

SCHMIDT'S HOTEL

Henry Schmidt, Proprietor, Daytona, Florida

Situated on the bank of the Halifax River, one mile from Atlantic Ocean. It has fifty rooms, single, en suite or with bath. Sleeping rooms are large, airy, and nearly all have sunny exposure. The cuisine and service is admirable. Rates, $2.00 per day and up. Special rates for families on application.

THE MAGNOLIA

113 South Ridgewood Avenue.

LARGE SUNNY ROOMS.

Fresh milk, vegetables and fruit on the place. Furnace heat. RATES: $2.25 per day and up; $12.00 per week and up.

MRS. CELESTE HINKS, Proprietress.

THE IMPROVED

CITY HOTEL

DAYTONA, FLORIDA

Southern Plan. Always open. Remodeled and Enlarged. Fire Ownership and Management. Good Service.

Management H. C. F. DOHM.

THE PALMETTO

DAYTONA, FLORIDA.

Well Known and Popular. Overlooking the Beautiful Halifax River. First Class in all Respects. A Homelike and Comfortable House.

C. O. CHAMBERLIN, Proprietor.

NEW TRAINS FOR DAYTONA START MONDAY.

SERVICE TO BE IMPROVED; WILL ADD THREE TRAINS

ADDITIONAL FACILITIES WILL BE APPRECIATED BY ALL TRAVELERS TO AND FROM THE EAST COAST.

Timetables have been issued by the Florida East Coast railroad for the changes in train schedules and additional trains which will be inaugurated next Monday, when the new service on the East Coast will be much improved.

Every effort will be made this season by the operating officials to make the service as near perfection as possible and these efforts will be fully appreciated by the in-coming winter people and visitors. The management will be even better this winter than it was last year, which was the best ever offered by the East Coast. There will be five magnificent trains run in each direction every day and direct connections will be made with steamship lines at Knights Key and Key West.

The five trains will be known as the Palm Beach Limited, the Miami Express, the Seaboard Florida Limited, the Overseas Limited and the Key West Express. Under the new time table the Overseas Limited will be the finest train from New York, Chicago and St. Louis, which will be operated straight through over the line of the East Coast, will start from those cities Sunday for the first trip and will be run through without complaint or unnecessary stops on their five hundred miles in Southern Florida.

The Palm Beach Limited will be known as No. 22 southbound and No. 24 northbound. The southbound train will leave Jacksonville at 9 o'clock in the morning and arrive in Daytona at 12:20 at noon. Returning it will leave Miami in the morning and arrive at Daytona at 3:45 in the afternoon.

The Miami Express, to be known as Nos. 29 and 30, will arrive at Daytona, southbound, at 1:40 p. m., and northbound at 2:40 in the afternoon.

The Seaboard Florida Limited, which is one of the through trains from New York, will arrive in Daytona at 4:17 o'clock in the afternoon, and northbound will arrive in Daytona at 11:22 o'clock in the forenoon.

The Overseas Limited, another of the through trains from New York, will reach Daytona from the north at 5:15 o'clock in the afternoon and on the return trip from the south will reach this city at 9:22 o'clock in the forenoon. This train will be the finest of all, hauling through Pullman cars from New York to Knights Key, where direct connections will be made for Cuba.

The Key West Express will carry baggage, mail, express, day coaches and Pullman sleepers and will stop only at important points except north of East Palatka and south of West Palm Beach. This train will arrive in Daytona from the north at 12:20 at midnight and from the south will reach this city at 4:35 o'clock in the morning.

Although the new time tables have been issued and the time for these schedules to go into effect not until midnight Sunday it will be several days before these trains will be running through Daytona on schedule time.

In fact, Monday No. 22, which arrives here at 12:40 p. m., will be the first one from the south to be on time. Tuesday this train will return on the new time of No. 24 and Nos. 22, 24 and 29 from the north will be south on time. Wednesday all of the southbound trains will be running on the new schedule and Thursday, Jan. 12, at 1 a. m. the Overseas will be running on the new schedule.

It is not known yet how well the new trains will carry mail, but the other trains which have been carrying the mail will be the only ones which will carry the mail northbound. There will be a locked pouch arrive here from the south on the train which goes here at noon, but the bulk of the mail will arrive at 2:40.

HOTEL CLARENDON

Absolutely Fireproof. New Open

Building Offices: Daytona, Florida. Hotel Bankshire, Chicago. 1180 Broadway, New York.

E. L. POTTER, President
W. S. KENNEY, Manager

Saratoga Inn

Located in the Most Beautiful Spot on the Halifax River.....

JOHN J. McGUIRE, Proprietor.

WE INVITE INSPECTION. Rooms Single or En Suite with Bath. No better in Florida. Table of the best of everything in season. Terms as reasonable as the service will permit, given of application. Dec. 1st to May 1st. Phone No. 333

THE PROSPECT

109 South Ridgewood Ave.

22 rooms—12 with baths. 2 car blocks from S. R. station and Post-office. Steam Heat.

F. J. DOYLE, Proprietor.

HOTEL SENECA

JACKSONVILLE, FLORIDA

OWNER OSCAR AND OSKAR MIX

ENTIRELY NEW.

Albert Bennett, Proprietor — C. R. Bennett, Manager

A New Place for New People. Renovating Water, Steam Heat and Phone in Every Room. White Service Throughout.

NEW SEASIDE INN

E. S. MAPHELLER, Proprietor. DAYTONA BEACH, FLORIDA

This new and select family hotel has just been enlarged and refurnished for the season 1910-11 to meet the requirements of its growing patronage. Furnace Heat — Hot and Cold Baths — Electric and Gas Lights — Call Bells

Rates $2.50 per Day and Upward. Weekly Rates on Application

Address: HOTEL LACKEYALLEN, Ocean Grove, N. J.

"The Ivy Lane Inn"

A High Grade House, catering to the most particular people. Central location.

$3.00 and $4.00 per day—$17.50 and higher per week.

Open November to May. WM. W. FOLTZ, Proprietor

THE SEVILLE

E. H. PURDY, Prop. Daytona, Florida

GREATLY ENLARGED SINCE LAST SEASON

Surrounded by Spacious Grounds, in the most delightful part of the City. The guests receive the best the markets afford in the dining room, and every comfort and convenience that a well regulated hotel can offer to the public.

The OSBORNE

A. OSBORNE, Prop.

Rooms Only. Modern Conveniences. Mile, 75c, and $1.00 per day. $3.50 to $6.00 per week. Steam Heated Rooms. 111 Orange Ave.

The Cleveland

DAYTONA, FLA. Under new management. Centrally located; good table and best of service; steam heat and electric lights. Reasonable rates.

W. J. SIMPSON, Prop.

THE AUSTIN

DAYTONA, FLORIDA

OVERLOOKING THE HALIFAX

G. W. SWAN, Proprietor.

Electric Lights and Call Bells. Steam Heat, Hot and Cold Water.

THE PINES

MRS. D. J. CUMMINGS, Proprietress.

An attractive Modern Hotel. Table and service under direct supervision of the proprietress.

338 South Ridgewood Avenue. DAYTONA, FLORIDA.

Same management as the New Magnolia, Asbury Park, N. J.

STEAMER AT JACKSONVILLE; SWAN ARRIVES IN STATE.

BIG BOAT WHICH IS TO FLY THE EAST COAST WILL SOON BE BROUGHT DOWN TO ST. AUGUSTINE.

The steamer Swan, the freight and passenger steamer which is to ply the East Coast between St. Augustine and Palm Beach, reached Florida Thursday, arriving in Jacksonville at that time. The big boat reached Jacksonville after the trip from Savannah in good shape and will be held at the metropolis for a few days to be overhauled and put in the best of condition for the trip to St. Augustine by the Halifax route. At St. Augustine the finish up touches will be put on the steamer before she begins her first trip south through the inland route.

The petition on the way department to have the obstruction over Pablo creek removed so the big boat can extend its route to Jacksonville is being freely signed up up and down the East Coast and will soon be forwarded to Secretary Dickinson. If the petition is granted the run of the Swan will be extended from Jacksonville to Miami and more boats will be added by the Gulf Navigation Company, giving the people along the East Coast the advantage of additional freight and passenger facilities.

When the Swan arrived in port at Jacksonville it had on board Capt. James Shelby shown, as agent, a lot composed of about 40 head of mules and horses and about 18 wagons. Two of the wagons contained the mules, one lots and several mule teams. The circus will tour the state overland, showing the small circus.

Facts From Francis.

Parisians eat nearly 500,000 pounds of mushrooms a year.

There are 4,000 sons of foreign Jews serving in the French army this year—estimate, be it understood, of the Foreign Legion, to which methinks by is no law.

When of the new French submarines in the harbors confined on their knotheads, the degree of debonair ity to them being minutely established by the "Protocols."

Tales of Cities.

Street cars in Los Angeles, Cal., carry racks which are used to help shove up the hills any heavy wagon which may become stalled on the tracks.

The population of Liverpool has increased from 517,951 to 700,537 in the past fifteen years, and during that time 48,549 new houses have been built.

Chicago makes the claim that it has the longest car tracks, the largest telephone manufactory and the largest phone and organ plant on the coast.

Alleviating Current Pia.

In the light of what has been learned about the heavenly there is no misery any excuse for the gay man—more or less the poet who whole a season—a heard-ing house lyric, in which—one lines occurred:

Here, sir, is your current pie,
Alleviating current sky.
For a current, sure a fly
Needs the most alleviate lie.
—Louisville Courier-Journal.

Not an Authority.

There are some persons who can't take a joke, but Fogg is not one of them. One of the men acquainted with Fogg's frequent changes of clothing, noted him which he thought was the cheapest to move or to pay rent.

"I can't tell you, my dear boy," replied Fogg. "I have always moved."

A Proof.

"Johnny," said the minister reproachfully as he met an urchin carrying a string of fish one fine day afternoon, "did you catch these today?"

"Yes, sir," answered Johnny.

"That's what they get for chasing worms on Sunday."—Chicago News.

A Proof.

"That girl is trying to make a fool of me" "Oh, no! She never tries anything ready made."—Exchange.

Saturday, January 7th

I WILL SELL FOR CASH

12 Cans Pacific Corn	$1.00
4 Cans Curtice Brothers' Black Raspberry	$1.00
10 Pkg. Rolled Oats	$1.00
1 Bush. Fancy Irish Potatoes	$1.00
1-2 Bbl. Gold Medal Flour	$3.60
12 Jars of Sandwich Jams or Jellies	$2.00
10 Lbs. Laundry Starch	.50
5 Pkgs. of Sexton Wheat Food	.25
6 Cans Curtice Brothers' Plum Pudding	.50
4 Pkgs. of Fancy Kingsford Apples	.50
4 3-lb. Cans Plums	$1.00
All grades of Tea in bulk per lb.	.35

Lyman Grocery

IF

it's a New Book,
it's a Souvenir Novelty,
it's something in Stationery and Engraving

CALL ON OR WRITE

The H. & W. B. DREW CO.

45-49 W. Bay St., Jacksonville

AND YOUR ORDER WILL BE FILLED PROMPTLY AND SATISFACTORILY.

We are Headquarters for Alligator Goods and Souvenirs in China and Orangewood, New and Exclusive Novelties.

HOTEL DESPLAND

Daytona, Florida

NOW OPEN

L. M. WAITE, Owner and Manager.

Greatly Enlarged. Cuisine and Service Excellent. Broad Piazzas on all Sides. Rooms Ensuite. Steam Heat. Every Modern Convenience. Send for Booklet.

CONCERTS DAILY.

Summer Address: ATLANTIC HOUSE, Narragansett Pier, Rhode Island.

THE RIDGEWOOD

E. D. LANGWORTHY, Proprietor.

NOW OPEN.

All departments will be managed by white Northern help, selected from some of the finest hotels in the North, and white help used throughout the house. The table will be supplied with all the delicacies of the season, cooked and served by the finest Chefs, and Waitresses obtainable.

Summer address: Proprietor Prospect House, Shelter Island, N. Y.

THE PRINCE GEORGE

DAYTONA, FLORIDA.

Hilyard & Holroyd, Proprietors

Conceded to be the best situated Hotel in this section.
Two hundred foot frontage on Halifax River.
St. Augustine and Palm Beach Boats Dock at Prince George Pier
Pool Room. Orchestra. Sun Parlor.
Steam Heat Throughout.
White Help in Dining Room. Will Remain Open until May 1st

Same Management as THE BRISTOL, Asbury Park, N. J.

THE NEW GABLES

Daytona, Fla.

NEW HOUSE, CENTRALLY LOCATED, EVERY MODERN CONVENIENCE AND COMFORT. .. .. ..

Steam Heat Throughout

S. H. MOSELEY, Proprietor.

THE HAMILTON

New and First Class

Steam Heat Electric Lights Electric Bells

Elegant Rooms, with or without Baths

MRS. I. M. MABBETTE, Proprietor

Palmetto Avenue DAYTONA, FLORIDA

SCHMIDT'S HOTEL

Henry Schmidt, Proprietor, Daytona, Florida

Situated on the bank of the Halifax River, one mile from Atlantic Ocean. It has fifty rooms, single, en suite or with bath. Sleeping rooms are large, airy, and nearly all have sunny exposure. The cuisine and service is admirable. Rates, $3.00 per day and up. Special rates for families on application.

THE MAGNOLIA

113 South Ridgewood Avenue.
LARGE SUNNY ROOMS.

Fresh milk, vegetables and fruit on the place. Furnace heat. RATES: $2.00 per day and up; $12.00 per week and up.

MRS. CELESTE HINKS, Proprietress.

THE IMPROVED

CITY HOTEL

DAYTONA, FLORIDA.

American Plan Always open New Ownership and Management
Renovated and Enlarged Good Service

Management H. C. F. DOHM.

THE PALMETTO

Well Known and Popular. DAYTONA, FLORIDA.

Overlooking the Beautiful Halifax River.

A Homelike and Comfortable House. First Class in all Respects.

C. O. CHAMBERLIN, Proprietor

NEW TRAINS FOR DAYTONA START MONDAY.

SERVICE TO BE IMPROVED; WILL ADD THREE TRAINS

ADDITIONAL FACILITIES WILL BE APPRECIATED BY ALL TRAVELERS TO AND FROM THE EAST COAST.

Timetables have been issued by the Florida East Coast railroad for the changes in train schedules and additional trains which will be inaugurated nex Monday, when the service on the East Coast will be much improved.

Every effort will be made this season by the operating officials to make the service as near perfection as possible and these efforts will be fully appreciated by the tourists, business people and citizens. The service will be even better this winter than it was last year, which was the best ever offered by the East Coast. There will be five magnificent trains run in each direction every day and direct connections will be made with steamship lines at Knights Key and Key West.

The five trains will be known as the Palm Beach Limited, the Miami Express, the Seaboard Florida Limited, the Oversea Limited and the Key West Express. These through trains from New York, Chicago and St. Louis, which will be operated straight through over the line of the East Coast, will start from those cities Sunday for the first trip and will be run through without changes or unnecessary stops to their destinations in Southern Florida.

The Palm Beach Limited will be known as No. 33 southbound and No. 34 northbound. The southbound train will leave Jacksonville at 9 o'clock in the morning and arrive at Daytona at 12:36 at noon. Returning it will leave Miami in the morning and arrive at Daytona at 3.45 in the afternoon.

The Miami Express, to be known as Nos. 29 and 30, will arrive at Daytona, southbound, at 1:40 p. m., and northbound at 3.08 in the afternoon.

The Seaboard Florida Limited, which is one of the through trains from New York, will arrive in Daytona southbound at 4:07 o'clock in the afternoon, and northbound will arrive in Daytona at 11:33 o'clock in the forenoon.

The Oversea Limited, another of the through trains from New York, will reach Daytona from the north at 5:55 o'clock in the afternoon and on the return trip from the south will reach this city at 9:32 o'clock in the forenoon. This train will be the finest of all, handling through Pullman cars from New York to Knights Key, where direct steamer connections will be made for Cuba.

The Key West Express will carry baggage, mail, express, day coaches and Pullman sleepers and will stop only at important points except north of East Palatka and south of West Palm Beach. This train will arrive in Daytona from the north at 12.36 at midnight and from the south will reach this city at 4:33 o'clock in the morning.

Although the new time tables have been issued and the time for these schedules to go into effect set for midnight Sunday it will be several days before these trains will be running through Daytona on schedule time.

In fact, Monday No. 33, which arrives here at 12:40 p. m., will be the first one from the north to be on time. Tuesday this train will return on the new time of No. 34 and Nos. 33, 87 and 99 from the north will go south on time. Wednesday all of the southbound trains will be running on the new schedule and Thursday, Jan. 12, all trains in both directions will be running on the new schedules.

It is not known yet just which ones of these trains will carry mail, but the same trains which have been carrying the mails will be the only ones which will carry the mails northbound. There will be a locked pouch arrive here from the north on the train which gets here at noon, but the bulk of the mail will arrive at 1:40.

Punished.

"Johnny," said the minister reprovingly as he met an urchin carrying a string of fish one first day afternoon, "did you catch those today?"

"Ye-yes, sir," answered Johnny. "That's what they got for chasing worms on Sunday."—Chicago News.

A Proof.

"That girl is trying to make a fool of me." "Oh, no! She never tries anything ready made."—Exchange.

STEAMER AT JACKSONVILLE; SWAN ARRIVES IN STATE.

BIG BOAT WHICH IS TO PLY THE EAST COAST WILL SOON BE BROUGHT DOWN TO ST. AUGUSTINE.

The steamer Swan, the freight and passenger steamer which is to ply the East Coast between St. Augustine and Palm Beach, reached Florida Thursday, arriving in Jacksonville at that time. The big boat reached Jacksonville after the trip from Savannah in good shape and will be held at the metropolis for a few days to be overhauled and put in the best of condition for the trip to St. Augustine by the inside route. At St. Augustine the finishing touches will be put on the steamer before she begins her first trip south through the inland route.

The petition to the war department to have the obstruction over Pablo creek removed so the big boat can extend its route to Jacksonville, is being freely signed all up and down the East Coast and will soon be forwarded to Secretary Dickinson. If the petition is granted the run of the Swan will be extended from Jacksonville to Miami and more boats will be added by the Gulf Navigation Company, giving the towns along the East Coast the advantage of additional freight tnd passenger facilities.

When the Swan arrived in port at Jacksonville it had on board the James Shelby shows, an aggregation composed of about 40 head of mules and horses and about 16 wagons. Two of the wagons contained the animals, one lion and several monkeys. The circus will tour the state, overland, showing the small towns.

Facts From France.

Parisians eat nearly 9,000,000 pounds of mushrooms a year.

There are 4,264 sons of foreign fathers serving in the French army this year—exclusive, be it understood, of the Foreign Legion, to which nationality is no bar.

Wives of the new French ministers share in the honors conferred on their husbands, the degree of deference due to them being minutely established by the "Protocole."

Tales of Cities.

Street cars in Los Angeles, Cal., carry ranks which are used to help shove up the hills any heavy wagon which may become stalled on the tracks.

The population of Liverpool has increased from 517,951 to 760,357 in the past fifteen years, and during that time 48,549 new houses have been built.

Chicago makes the claim that it has the largest car works, the largest telephone manufactory and the largest piano and organ plant on the continent.

Alternating Currant Pie.

In the light of what has been learned about the housefly there is no longer any excuse for the gay insouciance of the poet who wrote a summer boarding house lyric, in which these lines occurred:

Here, sir, is your currant pie,
Alternating currant pie.
First a currant, then a fly
'Neath the crust alternate lie.

—Louisville Courier-Journal.

Not an Authority.

There are some persons who can't take a joke, but Fogg is not one of them. One of the boys, acquainted with Fogg's frequent changes of abode, asked him which he thought was the cheaper, to move or to pay rent.

"I can't tell you, my dear boy," replied Fogg. "I have always moved."

Saturday, January 7th

I WILL SELL FOR CASH

12 Cans Faultless Corn	$1.50
4 Cans Curtice Brothers' Black Raspberry	$1.00
10 Pkg. Rolled Oats	$1.00
1 Bush. Fancy Irish Potatoes	$1.00
1-2 Bbl. Gold Medal Flour	$3.60
12 Jars of Beechnut Jams or Jellies	$2.00
10 Lbs. Laundry Starch	.50
5 Pkgs. of Saxton Wheat Food	.75
6 Cans Curtice Brothers' Plum Pudding	.50
4 Pkgs. of Fancy Evaporated Apples	.50
4 3-lb. Cans Plums	$1.00
All grades of Tea in bulk per lb.	.35

Lyman Grocery

HOTEL CLARENDON

[redacted]

Absolutely Fireproof. Now Open

Booking Offices:
Seabreeze, Florida
Hotel Blackstone, Chicago
1180 Broadway, New York

E. L. POTTER, President
W. S. KENNEY, Manager

Saratoga Inn

Located in the Most Beautiful Spot on the Halifax River.....

JOHN J. McGUIRE, Proprietor.

WE INVITE INSPECTION. Rooms Single or En Suite with Bath. No better in Florida. Table of the best of everything in season. Terms as reasonable as the service will permit, given on application. Dec. 1st to May 1st. Phone No. 112

THE PROSPECT

109 South Ridgewood Ave.

22 rooms—11 with baths. Two blocks from R. R. station and Post-office. Steam Heat.

P. J. DOYLE, Proprietor.

HOTEL SENECA

JACKSONVILLE, FLORIDA.
CORNER DUVAL AND OCEAN STS.

ENTIRELY NEW.

Albert Bennett, Proprietor C. R. Bennett, Manager

A Nice Place for Nice People. Running Water. Steam Heat and Phone in Every Room. White Service Throughout.

NEW SEASIDE INN

H. H. MANWILLER, Proprietor
DAYTONA BEACH, FLORIDA

This new and select family hotel has just been enlarged and refurnished for the season 1910-11 to meet the requirements of its growing patronage.

Furnace Heat Hot and Cold Baths Electric and Gas Lights Call Bells

Rates $2.50 per Day and Upward. Weekly Rates on Application

Summer Address: HOTEL LECHEVALIER, Ocean Grove, N. J.

"The Ivy Lane Inn"

A High Grade House, catering to the most particular people. Central location.

$3.00 and $4.00 per day—$17.50 and higher per week.

Open November to May. WM. W. FOLTZ, Proprietor

THE SEVILLE

E. H. PURDY, Prop.
Daytona, -- Florida

GREATLY ENLARGED SINCE LAST SEASON.

Surrounded by Spacious Grounds, in the most delightful part of the City. The guests receive the best the markets afford in the dining room, and every comfort and convenience that a well regulated hotel can offer to the public.

The OSBORNE

A. OSBORNE, Prop.

Rooms Only Modern Conveniences
50c., 75c. and $1.00 per day
$2.50 to $6.00 per week
Steam Heated Rooms 11 Orange Ave

The Cleveland,

DAYTONA, FLA. Under new management. Centrally located; good table and best of service; steam heat and electric lights. Reasonable rates.

W. J. SIMPSON, Prop.

THE AUSTIN

OVERLOOKING THE HALIFAX DAYTONA, FLORIDA

G. W. SWAN, Proprietor.

Electric Lights and Call Bells. Steam Heat, Hot and Cold Water.

THE PINES

MRS. D. J. CUMMINGS, Proprietress.

An attractive Modern Hotel. Table and service under direct supervision of the proprietress.

338 South Ridgewood Avenue, DAYTONA, FLORIDA.

Same management as the New Magnolia, Asbury Park, N. J.

IF

it's a New Book,
it's a Souvenir Novelty,
it's something in Stationery and Engraving

CALL ON OR WRITE

The H. & W. B. DREW CO.

45-49 W. Bay St., Jacksonville

AND YOUR ORDER WILL BE FILLED PROMPTLY AND SATISFACTORILY.

We are Headquarters for Alligator Goods and Souvenirs in China and Orangewood, New and Exclusive Novelties.

SEABREEZE AND DAYTONA BEACH

SEABREEZE and DAYTONA BEACH, two enterprising and progressive towns on the Halifax Peninsula, are geographically one although incorporated as separate municipalities. The towns parallel the peninsula north and south for a distance of from three and one-half to four miles, and extend east and west from the surging seas of the Atlantic Ocean to the Halifax River, the beautiful tide water stream that sets them apart from Daytona with which they have close connection by means of three bridges, as well as a half-hour ferry service.

Seabreeze and Daytona Beach are essentially summer and winter resorts and are making hundreds of new friends every year among those who desire to escape the disconcerting extremes of heat and cold, and their hotels and boarding houses are now receiving splendid patronage from the most discriminating class of tourists.

The ocean itself, with its marvelous beach, hard as macadam and smooth as a floor, is the greatest attraction, although earth, air and sky seem to have entered into a combination to enhance its every charm. The beach is the famous automobile race course where every world's straight-away record has been made, and all these records it continues to hold without rivalry.

The beach has a width of 300 to 500 feet and can be used from two hours after until two hours before high tide, thus giving an average of seven or eight hours for automobiling some part of each day.

Seabreeze and Daytona Beach each have a permanent population of approximately 1500. Sanitary ordinances are strictly enforced, street's and sidewalks are well kept, and new streets are being opened as fast as the increasing population demands. Resorts hotels and boarding houses there in ample cottage accommodation for all winter visitors in both towns.

All the attractiveness of Seabreeze applies to Daytona Beach, the two towns being so similarly situated. The development of Daytona Beach has been fully as phenomenal as its sister on the north, and each year there is a substantial growth. The great sand dunes have been leveled and handsome homes have been built for both winter and all-year-round occupancy.

CHAS. F. BURGMAN
THE REAL ESTATE MAN FOR SEABREEZE
WILKINS OPERA HOUSE
Phone 177

SONNTAG INVESTMENT COMPANY
Desirable Locations in any part of Seabreeze
Offices: Evansville, Indiana, and Seabreeze, Florida

L. Z. BURDICK
CONTRACTOR and BUILDER
Cottages a Specialty
Estimates Furnished
All Work Guaranteed
Seabreeze, Florida

V. C. GRANT
PLUMBER
Water, Steam and Gas Fitting
Phone 88-R
DAYTONA BEACH FLORIDA

PINEHURST
Pleasantly located
Daytona Beach
Well-ventilated rooms, Modern Conveniences, Home Comfort, Reasonable.
Mrs. W. H. Freeman
Proprietor

DAYTONA BEACH PHARMACY
James F. Dobbin
Proprietor
DAYTONA BEACH
Everything Usually Carried in a First Class Drug Store
Our Prescription Department is Complete in every Respect
'Phone 191

BRANCH & NICHOLSON
FEED AND LIVERY STABLE
All Orders Given Prompt Attention
Carefully Driven
Patronize Home Stable
E. A. BRANCH
Real Estate Agent
Beach Property a Specialty

SELDEN'S
DAYTONA BEACH
Dry Goods, Shoes, Men's Correct Wear
Agents Butterick
The Beach Inn

A. VANDE VORD
Contractor for
MASON WORK
of All Kinds
Concrete Curbings
Walks and Floors
DAYTONA BEACH

FITZGERALD & FITZGERALD
LAWYERS
Daytona, Fla.

Old Postal Rates.

The high postal rates that prevailed in the earlier years of the last century made the transmission of a letter or parcel a matter of serious moment.

"A packet weighing thirty-two ounces was once sent from Dead to London," writes Miss Eleanor Smith in her life of Sir Rowland Hill. "The postage was over £5, being * * * four times as much as the charge for an inside place by the coach. Again, a parcel of official papers small enough to slip inside an ordinary pocket was sent from Dublin to another Irish town addressed to Sir John Burgoyne. By mistake it was charged as a letter instead of as a parcel and cost £15. For that amount the whole mail coach plying between the two towns with places for seven passengers and their luggage might have been hired."—London Chronicle.

To Identify a Child.

My small son did not return at the regular time one day while out with a maid. The thought terrified me that in case of an accident there would be no way of identifying him should he be lost. The next morning I cut pieces of wide tape, on which I wrote very clearly his name, address and our telephone number in indelible ink. I sewed one of these pieces to each of his underwaists, in front where it could be plainly seen.—E. E. A. in Harper's Bazar.

Taking No Chances.

The big steamer had left the pier. The young man on the tar barrel still waved his handkerchief desperately.

"Oh, what's you waiting for? Come on," said his companions disgustedly.

"I dares!," with one fearful glance backward.

"What's the matter?"

"She has a fridgidaire," said the young man.—Everybody's.

His father's cash was tainted, and
As soon as Rolo learned it
He took it to Manhattanized
And spry promptly turned it.
—Lippincott's.

Fifty Years Ago Today.

Jan. 7.

The state of Florida retired United States Fort Marion at St. Augustine. Governor Letcher addressed the Virginia legislature in a conservative message on secession. Ex-Governor Henry A. Wise issued a stirring war proclamation.

Twenty-five Years Ago Today.

Henry E. Dixey's five hundredth appearance as Adonis was celebrated by a complimentary ball at the Academy of Music in New York.

Snapshots of Representatives Who Are Prominent For Various Reasons

Here are four representatives who attract considerable attention in Washington for widely different reasons. Cy Sulloway, known as "the Tall Pine of the Merrimac" around his home in New Hampshire, is the tallest man in congress. He intends to an amazing height, and he is also big mentally. Nicholas Longworth is usually pointed out as "Colonel Roosevelt's son-in-law," though he has other claims to distinction besides the fact that he married Alice Roosevelt when she was the White House belle. He is wealthy, represents an Ohio congressional district, and he is pretty busy as a politician and a lawmaker. Frank Melvin Nye of Minnesota is a brother of Bill Nye, the genial humorist who made the world laugh for several years. Nye is an attorney of Minneapolis and has been in congress two terms. He has been county attorney at home, and he does not pose as a funny man. John Dalzell of Pittsburg has been in congress continuously since 1887 and has been a member of the important rules and ways and means committees for the last seven terms.

Fine Job Printing, Promptly executed at Gazette News Office.

Job Printing Finely executed at this office.

Choice Port Orange River Front Property

Fronting a clear stretch of river; no marsh. Ridgewood Avenue and New Smyrna Road on two sides. River road and street on other two sides
Improvements being made on all sides of property.

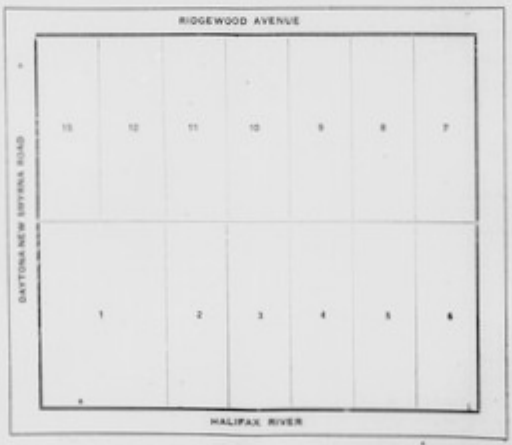

Attractive terms will be made to anyone buying to build on any of these lots.

These prices will be maintained for thirty days, but we reserve the right to raise them after that time.

PRICES:
Lot 1, 200x346, $1,100.
Lots 3 and 4, 79x346 each, $750 for both or $400 each.
Lots 7, 8, 9, 10, 11, each 79x346, $300 each.
Lot 12, 100x346, $350.
Lot 13, 100x346, $400.

Address E. F. OATES, Secretary PORT ORANGE DEVELOPMENT COMPANY
DAYTONA, FLORIDA OR
W. C. HOWES, Port Orange, who will be glad to show you the property.

SEABREEZE AND DAYTONA BEACH

SEABREEZE and DAYTONA BEACH, two enterprising and progressive towns on the Halifax Peninsula, are geographically one although incorporated as separate municipalities. The towns parallel the peninsula north and south for a distance of from three and one-half to four miles, and extend east and west from the surging seas of the Atlantic Ocean to the Halifax River, the beautiful tide water stream that sets them apart from Daytona with which they have close communion by means of three bridges, as well as a half-hour ferry service.

Seabreeze and Daytona Beach are essentially summer and winter resorts and are making hundreds of new friends every year among those who desire to escape the discomforting extremes of heat and cold, and their hotels and boarding houses are now receiving splendid patronage from the most discriminating class of tourists.

The ocean itself, with its marvelous beach, hard as macadam and smooth as a floor, is the greatest attraction, although earth, air and sky seem to have entered into a combination to enhance its every charm. The beach is the famous automobile race course where every world's straight-away record has been made, and all these records it continues to hold without rivalry.

The beach has a width of 300 to 500 feet and can be used from two hours after until two hours before high tide, thus giving an average of seven or eight hours for automobiling some part of each day.

Seabreeze and Daytona Beach each have a permanent population of approximately 1500. Sanitary ordinances are strictly enforced, streets and sidewalks are well kept, and new streets are being opened as fast as the increasing population demands. Besides hotels and boarding houses there is ample cottage accomodation for all winter visitors in both towns.

All the attractiveness of Seabreeze applies to Daytona Beach, the two towns being so similarly situated. The development of Daytona Beach has been fully as phenominal as its sister on the north, and each year there is a substantial growth. The great sand dunes have been leveled and handsome homes have been built for both winter and all-year-round occupancy.

CHAS. F. BURGMAN
THE REAL ESTATE MAN FOR SEABREEZE
WILMANS OPERA HOUSE
Phone 177

SONNTAG INVESTMENT COMPANY
Desirable Locations in any part of Seabreeze
Offices: Evansville, Indiana, and Seabreeze, Florida

L. Z. BURDICK
CONTRACTOR and BUILDER
Cottages a Specialty
Estimates furnished
All Work Guaranteed.
Seabreeze, Florida

V. C. GRANT
PLUMBER
Water, steam and Gas Fitting
Phone 165-2R
DAYTONA BEACH FLORIDA

PINEHURST
Peninsula Drive
Daytona Beach
Modern Conveniences. Rates Reasonable.
Mrs. W. H. Freeman
Proprietor

DAYTONA BEACH PHARMACY
James F. Dobbin
Proprietor
DAYTONA BEACH
Everything Usually Carried in a First Class Drug Store
Our Prescription Department is Complete in every Respect
'Phone 192

BRANCH & NICHOLSON
FEED AND LIVERY STABLE
All Orders Given Prompt Attention
Careful Drivers Familiar with Roads
E. A. BRANCH
Real Estate Agent
Beach Cottages a Specialty

SELDEN'S
DAYTONA BEACH
Dry Goods, Shoes, Men's Correct Wear
Across from The Seaside Inn

A. VANDE VORD
Contractor for MASON WORK of All Kinds
Concrete Curbings Sidewalks, etc.
DAYTONA BEACH

FITZGERALD & OATES
LAWYERS
Daytona, Fla.

Old Postal Rates.

The high postal rates that prevailed in the earlier years of the last century made the transmission of a letter or parcel a matter of serious moment.

"A packet weighing thirty-two ounces was once sent from Deal to London," writes Mrs. Eleanor Smyth in her life of Sir Rowland Hill. "The postage was over £6, being * * * four times as much as the charge for an inside place by the coach. Again, a parcel of official papers small enough to slip inside an ordinary pocket was sent from Dublin to another Irish town addressed to Sir John Burgoyne. By mistake it was charged as a letter instead of as a parcel and cost £11. For that amount the whole mail coach plying between the two towns with places for seven passengers and their luggage might have been hired."—London Chronicle.

To Identify a Child.

My small son did not return at the regular time one day while out with a maid. The thought terrified me that in case of an accident there would be no way of identifying him should he be lost. The next morning I cut pieces of wide tape, on which I wrote very clearly his name, address and our telephone number in indelible ink. I sewed one of these pieces to each of his underwaists, in front where it could be plainly seen.—K. E. A. in Harper's Bazar.

Taking No Chances.

The big steamer had left the pier. The young man on the tar barrel still waved his handkerchief desperately.

"Oh, what're you waiting for? Come on," said his companions disgustedly.

"I daren't," with one fearful glance backward.

"What's the matter?"

"She has a fieldglass," said the young man.—Everybody's.

His father's cash was tainted, and
As soon as Rollo learned it
He took it to Manhattanland
And very promptly burned it.
—Lippincott's.

Fifty Years Ago Today.
Jan. 7.

The state of Florida seized United States Fort Marion at St. Augustine. Governor Letcher addressed the Virginia legislature in a conservative message on secession. Ex-Governor Henry A. Wise issued a stirring war pronunciamento.

Twenty-five Years Ago Today.

Henry E. Dixey's five hundredth appearance as Adonis was celebrated by a complimentary ball at the Academy of Music in New York.

Snapshots of Representatives Who Are Prominent For Various Reasons

Here are four representatives who attract considerable attention in Washington for widely different reasons. Cy Sulloway, known as "the Tall Pine of the Merrimac" around his home in New Hampshire, is the tallest man in congress. He towers to an amazing height, and he is also big mentally. Nicholas Longworth is usually pointed out as "Colonel Roosevelt's son-in-law," though he has other claims to distinction besides the fact that he married Alice Roosevelt when she was the White House belle. He is wealthy, represents an Ohio congressional district, and he is pretty busy as a politician and a lawmaker. Frank Mellen Nye of Minnesota is a brother of Bill Nye, the genial humorist who made the world laugh for several years. Nye is an attorney of Minneapolis and has been in congress two terms. He has been county attorney at home, and he does not pose as a funny man. John Dalzell of Pittsburg has been in congress continuously since 1887 and has been a member of the important rules and ways and means committees for the last seven terms.

ORMOND-ON-THE-R

ORMOND is 5 miles north of Daytona, located on the west bank of the Halifax River. The location of the town permits of good drainage and perfect sanitation; the elevation is superb and ideal for winter homes. A wide bridge connects Ormond with Ormond Beach.

Many fine homes are maintained on either side of the river, most of them surrounded by subtropical flora and shrubbery, besides thrifty orange and other citrus fruit trees.

Ormond has many attractions—excellent automobiling, good fishing, safe boating, and many pleasant drives.

At Ormond Beach is located the large Hotel Ormond, and its lesser sister, the Bretton Inn. The former occupies a position overlooking the Halifax, and the latter has as its outlook the magnificant beach and the broad Atlantic.

Besides the broad, smooth beach there are many drives for carriages and automobiles around Ormond—drives to and through groves of golden oranges; drives through tropical forests to Spanish ruins; drives to the ancient Causeway built by slaves of planters of long ago, and drives to the plantations of hospitable settlers, whose places are replete with the interest of Southern fruits and flowers.

One of the most interesting of these plantations is at the headwaters of the Halifax and known as Moundgrove. It is one of the finest orange groves on the East Coast of Florida and is amid very pretty surroundings. Moundgrove is on the Daytona-Saint Augustine road.

Drop in ... ORMOND ... If the ... not go ... hurricane ... me there. The ... where ... portable ... camp ... along the ... the Halifax ... LOWER ...

CALL ON ... OR WRITE ... ORMOND ... IF IN ... INTERE... IN PROPE... ORMOND ... ORMOND ... He Will ... Business ... Attention

JAS. ... ORMOND ... Manager ... Pure ... GUAVA ... MARMALADE ... TROPICAL PRESERVES ... Special Attention ... Family ... summer ... Pan-American ... position—... West India ... tion—Char... Louisiana ... Exposition, ...

MOUNDGROVE ORANGES and Grapefruit
Best Grove ... Grove on St. Augustine Auto... Road 10 Miles North of ... HOTEL ORMOND

Beed, Knox ... Beed Company ... BULOW Postoffice

Fine Job Printing, Promptly executed at Gazette News Office.

Job Printing Finely executed at this office

Choice Port Orange River Front Property

Fronting a clear stretch of river; no marsh. Ridgewood Avenue and New Smyrna Road on two sides. River road and street on other two sides
Improvements being made on all sides of property.

Attractive terms will be made to anyone buying to build on any of these lots.

These prices will be maintained for thirty days, but we reserve the right to raise them after that time.

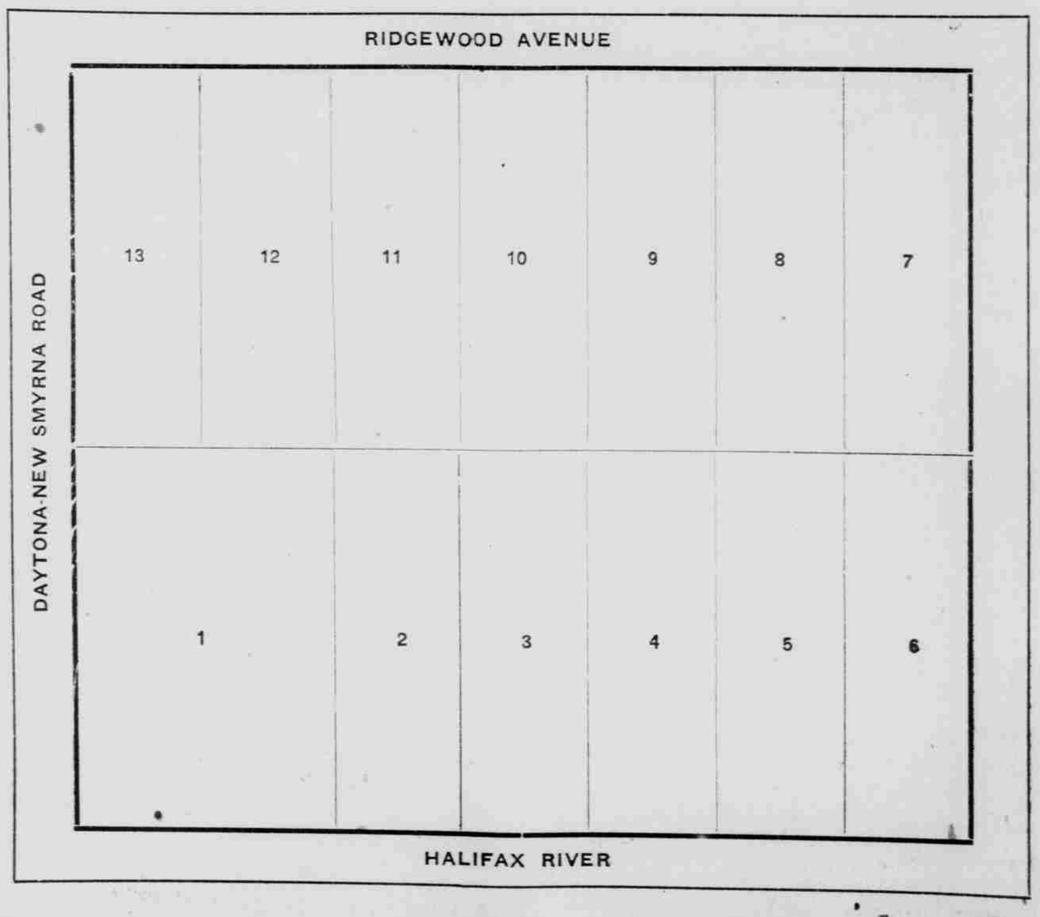

PRICES:
Lot 1, 200x346, $1,100.
Lots 3 and 4, 79x346 each, $750 for both or $400 each.
Lots 7, 8, 9, 10, 11, each 79x346, $300 each.
Lot 12, 100x346, $350.
Lot 13, 100x346, $400.

Address E. F. OATES, Secretary PORT ORANGE DEVELOPMENT COMPANY
DAYTONA, FLORIDA OR
W. C. HOWES, Port Orange, who will be glad to show you the property.

Get Rid of False "Aristocracy" and Large Cities.

By Dr. WOODS HUTCHINSON of New York.

I CAN think of no better way to spend a few billion dollars than in making over the metropolises of cities in which we are now obliged to live. If our forefathers hadn't been so greedy in their pursuit of the dollar they WOULD NEVER HAVE PERMITTED THE GREAT CONGESTED CITIES of our country—and before all others, of course, comes New York—to grow up the way they have.

I AM CERTAIN THAT THAT CONTEMPORARY OF MARTIN SHUZLEWHIT'S WHO SAID, "EVERYTHING DEGENERATES IN AMERICA—THE LION BECOMES A PUSS, THE EAGLE A FISH-HAWK AND A MAN A YANKEE!" FORESAW WHAT OUR CITIES WERE DESTINED TO BE LIKE.

The money graspers who went before us cooped up our children in dark, poorly ventilated schoolrooms designed for little else but the breeding of disease. We GOT OUR FIGHTING SPIRIT UP and, marking out to right and left, took all the land we needed and REMEDIED THINGS.

And the same thing is going to hold true of everything else. SOME DAY WE ARE GOING TO GET OUR FIGHTING SPIRIT UP IN OTHER WAYS, and we will politely ask our so called "ARISTOCRACY" and our so called "best families" to step aside and make room for the REAL BEST FAMILIES AND THE REAL ARISTOCRACY.

THE PEOPLE I HAVE VENTURED TO CRITICISE ARE THOSE WHO DARE TO ASSUME THEMSELVES TO BE BETTER THAN OTHERS MERELY BECAUSE THEIR TRAPPINGS HAPPEN TO BE A LITTLE FINER.

Why There Are So Few Good American Singers.

By Mme. OLIVE FREMSTAD, Grand Opera Singer.

IT seems only natural that, having concentrated all the hopes and energies of all one's years upon one object to the EXCLUSION OF EVERYTHING ELSE IN LIFE, one should finally gain that object.

The reason the girl who starts out early in life to be an artist fails—for in most cases she does fail—is that she DOESN'T STUDY INTELLIGENTLY and DOES NOT LIVE SENSIBLY. The rules of the game are simple. Common sense is the keynote. But the penalty paid by those who ignore the rules is terrible. Mere artistic failure is only a part of it—lost health and hope and reputation and, in the end, the fate of those poor girls whom we read of as having thrown themselves into the Seine or taken poison in some garret in the Quartier.

The trouble was not that the girl did not win artistic recognition. She probably would have won it if she had tried long and hard, for the American voices are the most beautiful in the world. The trouble was that she DIDN'T LEAD A SIMPLE, REGULAR LIFE AND DIDN'T EAT SIMPLE AND REGULAR MEALS.

IT'S THE WRETCHED WAY THE AMERICAN GIRL IS BROUGHT UP, WITH HER LUNCH OF ICE CREAM, SODA AND ICE WATER AND ECLAIRS AND HER AFTERNOON COCKTAIL, THAT CURSE OF THE COUNTRY. SHE HASN'T BEEN TAUGHT THAT HER HEALTH AND SUCCESS DEPEND LARGELY UPON WHAT SHE EATS, AND SHE DOESN'T SEEM TO REALIZE THAT COCKTAILS WILL DEGRADE HER MIND AND SOUL AS WELL AS HER DIGESTION.

Early training is the saving of the girl who struggles to be an artist. She may have talent, but it will avail her nothing without ideals and character to steady her.

Government Here Gives Too Much Leeway to Trusts.

By Senator THEODORE E. BURTON of Ohio.

COMBINATION has been carried further in this country than in any other country. The privileges of corporations in our country are GREATER THAN IN ANY OTHER COUNTRY, and more serious excesses are possible as a result. It is possible for the railroads to perpetrate greater frauds in this country than in any other.

THIS GREAT LAXITY IS A RESULT OF THE TYPICAL AMERICAN ATTITUDE THAT DEVELOPMENT SHOULD ALWAYS BE ENCOURAGED. I MAY SAY THAT IT IS ALMOST A GET-RICH-QUICK SPIRIT.

Although we hear a good deal about social and economic forces affecting the formation of combinations, there are certain other causes which are more often cited in discussions as to desirability of combining among men who are considering actual combination. The DESIRE TO ELIMINATE COMPETITION AND TO LIMIT THE OUTPUT OF AN INDUSTRY IS ONE OF THE CAUSES which actuate the promoters of such consolidations.

One of the greatest dangers incident to combination is that of OVERCAPITALIZATION. When a number of competing plants are taken into a combination there are always a few whose business and general condition are bad. A large price must be paid, however, to obtain the control of these companies, and to meet this cost a large amount of stock in excess of the real value of the new corporation formed from the combination must be issued.

The policy of this country affecting combinations has been the CAUSE OF A GREAT MANY OF THE EVILS of which there is great complaint.

The Shadow Self.

My shadow in the sunset light
I don't believe it has much mind;
Sometimes it half loses me in spots
While half is leaving behind the house.

Sometimes it's very long and slim,
And then again it's short and stout,
I really do not understand
About my shadow self at all.
—Lillie Pulte.

Consolation.

Wife of Bristol Pol Hunter—Oh, Perkins, what do you think our have happened to Sir John? Surely if he'd been thrown and hurt the mare would have found her way home by now!

Coachman—Oh, no, mum! a sire gentle animal like 'er would have browsed round the body until it was found.—Punch.

Useless Effort.

It may meet an hot in summer as around the mind week.
Truth be sweet as cold as ice the mentle
Sighing, you will see.
Do what's the use of selling and talk great
world for to much
When you have it all brought to you if
you stick to home, sweet home?
—Washington Star.

During the Revolution.

"Do you think Paul Revere will get through in time, Sam?" asked John Hancock anxiously as he and Samuel Adams peered out into the dark from their hiding place.

"He will if that old spark plug of his ain't foundered," returned Adams.—Harper's Weekly.

An Aerial Crank.

His shoes are raising from the bed,
The clothesline from the yard,
While in the garret overhead
Dad hammer and nail hard.
His best umbrella's cut in holes,
He thought of coming rain,
And with his aluminum fishing poles
He's built an aeroplane.
—Chicago News.

Opposed to a Change.

"I'm afraid," said the lawyer, "we can't get justice in this court. I shall move for a change of venue."

"For heaven's sake," cried the legislator who was to undergo trial, "if you really think that, let's let well enough alone!"—Chicago Record-Herald.

The Chauffeur.

A rubber mask adorns his nose,
Large goggles hide his eyes,
Two wingtips things are on his ears,
As down the street he flies.
A rubber coat envelops his form,
Great gloves his two hands fill,
A crutch lot is on his head—
In fact, he's "dressed to kill."
—Brooklyn Eagle.

Hooking Versus Landing.

"I was engaged ten times," says the lady with the double chin, "before I finally married."

"Yes," remarks the lady with the fur bonnet, "it's awfully hard for some women to land a man definitely."—Judge.

The Athletic Girl.

The weather bulletin she was winsome and gay
As a gee-gaw glance he cast her,
But he's now laid out in the surplus ward,
A beautiful sight to please!
—St. Paul Pioneer Press.

As Always.

Mrs. Jawback—I'm always ready to listen to reason.

Mr. Jawback—Huh!

Mrs. Jawback—But I insist on deciding for myself what is and what is not reason.—Cleveland Leader.

Push.

'Tis true we all must live and learn,
And those who fail will live to rue it,
For fortune's wheel will never turn
Unless you put your shoulder to it.
—New York Times.

The Way It Works.

"How is that no tip hotel passing out?"

"Fine. Everybody tips on the sly with a view to getting ahead of the other guests, and the employees are all happy."—Kansas City Journal.

Do It Now.

Don't love me when I'm dead and gone
And weep above my bier,
If you've a blossom saved for me
Give it to me here!
—Houston Post.

How Could He Help It?

"I wish you'd quit reminding me of your first wife," she complained.

"How can I help it?" he replied. "She supported me twice as good as you ever done."—San Francisco Chronicle.

Still Another.

Timely and renewed strong of the hot,
With equal promptitude and expedition
In choking Mosphere magnificently hot,
Under consumers, would and condition.
—Chicago Tribune.

Street Treatment.

Hewitt—Have they been treating your street?

Jewett—Yes; they have been pouring oil on the troubled asphalt.—New York Press.

Handicapped.

I've plans for reading Tolstoy,
And study I remember yet,
I'd call for all his novels
If I ever could pronounce 'em.
—Cleveland Plain Dealer.

A Fierce Break.

Gladys Stomgy—Lost yer job, didjer, Tom! Whajjer do—make a mistake!

Tomb Typer—Yep! Called th' boss "honey" when his wife was in th' next room!—Puck.

The Right Combination.

A little pluck, a little luck,
A little savvy grit
And courage stick—with these look out—
The man is bound to win.
—Detroit Free Press.

A Sugar Coated Pill.

"How did you persuade your daughter to learn kitchen work?"

"By calling it domestic science."—Spokane Spokesman-Review.

Apple Trees in Tasmania.

Tasmanian plant apple trees close together. The average orchard is set out ten feet apart instead of twenty or forty feet, and as many as six bushels are sometimes gathered from a single tree.

The Hardy Goat.

The goat because of its hardy nature is less liable to interruptions than the cow. It withes food better and gives more milk, considering its bodily weight. Goats prefer hilly ground and do not do so well on low, swampy ground. They need protection against cold rains and should be well housed.

Gas Mantles.

When gas mantles are blackened they can be cleaned by sprinkling with salt when the flame is turned low. Turn the light full for a minute and repeat until clean.

Rocking Stacks.

Sensational reports of stacks, some of them twenty-five feet in length, inhabit the far eastern seas, while the rocking stack of the Indian ocean frequently attains a length of fifty feet.

Belgium's Sea Front.

The sea front of Belgium, which extends about forty miles, stretching from Holland to France, is paved almost entirely for the entire length and forms one long, wide sea boulevard. And this, by the way, is the most productive of public works in the kingdom.

Metal Pens.

Although the first American patent for a metal pen was granted to a Boston woman in 1803, it was half a century later that the industry began to flourish.

Gold Pen Tips.

Osmium is a metal, interesting as being the heaviest known, and has a specific gravity of 22.467. It was discovered in 1803 by Tennant as an alloy of iridium in platinum ores. The metal is rare and is not used in the arts. The alloy of osmium and iridium (known as osmiridium) renders the action of acids and is used for the tips of gold pens.

Air You Breathe.

The air inverted daily by a person weighs thirty-four pounds—about six times as much as the food and drink consumed in the same time.

Greatest Whispering Gallery.

The Mormon tabernacle in Salt Lake City is the most perfect whispering gallery in the world. The dropping of a pin into a silk hat at one end of the huge structure is distinctly heard at the other end.

Bryant's Great Poem.

Bryant's "Thanatopsis" is based upon a passage from Horace.

Strength of the Arms.

Equality of strength in the two arms occurs almost twice as frequently with women as with men, a large majority of the stronger sex being stronger in their right arms than in their left.

Steam.

If the cover of the kettle is lifted the boiling water seems to be covered by a cloud of white steam, but this cloud did not exist before the cover was raised. It has been formed by the sudden cooling of the vapor. In a glass kettle which is either completely sealed or provided with only a narrow outlet for the vapor the space above the water is perfectly transparent and apparently empty.

Swedish Court Balls.

A rule to force at the Swedish court balls is that the ladies who dance must appear in white, while those who are spectators only must wear black.

Oldest Stone Tower.

The oldest stone tower in the world, which William Watts made in Bristol, England, in 1700, by sawing a hole in the center of the floors of a house and building a well in the cellar, is still in operation.

Ireland's Trees.

Only about one acre in every hundred in Ireland is timbered.

The World's Islands.

The islands of the world have a total length of more than seventeen times the circumference of the earth at the equator.

The Swedes.

The Swedes are probably the tallest people in Europe and have, on the whole, smart, handsome figures. To some extent this advantage is due to physical exercise, which is compulsory in the elementary schools.

Napoleon's Toy Cannon.

Napoleon's first plaything was a toy cannon. Later in life he declared that the whole course of his life was determined by that toy.

England's First Census.

Britain's house of lords was for nearly half a century an implacable opponent of a census of the population, fearing a growth of sentiment politically antagonistic to the landed aristocracy as the result of the disclosures of the rapid growth of the commercial cities and manufacturing towns. The first census of England, in 1801, revealed a total population of 8,892,536.

Fiddler's Velvet Crab.

The fiddler's velvet crab is very innocuous and derives its name from the plushlike feel of its upper surface, which is densely covered with short silky hairs.

Take a Look at This

On West Volusia Avenue, lot 75x125 feet. House of eight rooms. Basement with cement floor, cement walks, fine flowing well.

PRICE $1900.

EDMONDSON & DONNELLY

Two tickets to the Crystal Theatre for Monday night much Miss E. W. Aylesworth at the Daily News office.

The HAND PROPERTY

SILVER BEACH

Extending from River to Ocean

FOR SALE OR RENT

BINGHAM & THOMPSON

Do you want to buy or real property in Daytona?

We have the cheapest and the best.

$7,500 buys one of the best residences on Ridgewood Ave. Completely furnished, located on corner lot. Call on

M. L. Waggoner

Office People's State Bank.

CONRAD-OATES REALTY, TITLE AND INSURANCE CO., INC.

CONRAD BLOCK 'PHONE 128

We beg to offer the following from our list of property:

No. 124—$4,000 will buy furnished house on Volusia avenue, four bedroom and bath, five rooms on first floor.

No. 101—$2,200, Furnished cottage, all conveniences, garage, Fairview avenue.

No. 107—$1,350, five room furnished house, one acre of land, Holly Hill, fruit trees.

No. 119—7-acres land, 300 orange, peach and persimmon trees, 6 room dwelling, $2,000.

No. 165—$3000, five acre bearing grove, South Ridgewood.

No. 105—$7,500, new house on Ridgewood avenue.

No. 104—$1,200, two large, deep lots on South Ridgewood.

No. 120—4 acres land, 100 orange trees, truck land, 5 room cottage, $1,000.

No. 107—$1,200, five room cottage Daytona and Cypress streets, large lot.

No. 103—$1,100, small bungalow, West Magnolia, lot 50x150, almost new.

No. 121—Home on Ridgewood, centrally located, house rebuilt recently four bedrooms, modern conveniences, garage, beautiful grounds, $7,000.

No. 110—$3000, truck farm, Pig acres planted, 2 acres tiled, house and barn.

No. 111—$9000, one of the best homes on Ridgewood, furnished, large lot, garage.

No. 122—New house, central location, beautifully furnished, large lot, modern in every way, garage, $11,000.

No. 113—One of the most beautiful flatlets in Daytona, artistically furnished and equipped, large garage. Offers submitted to owners.

No. 115—$10,500 will buy one of the finest homes in Seabreeze, situated on the river front; seven bed rooms; two bath rooms; beautifully furnished; lot 133 x 250.

No. 116—$2,000 will buy a nice home; five rooms and bath; hot and cold water; electric lights; corner lot.

No. 123—A bargain at $3,600, Palmetto avenue, 3 bedrooms, bath, completely furnished, good condition. Houses exactly alike in same row valued at $4,500.

We have some very attractive river front property in Port Orange that can be sold on reasonable terms and at low prices.

We have a general insurance agency and can insure against almost everything except frost and taxes.

Get Rid of False "Aristocracy" and Large Cities.

By Dr. WOODS HUTCHINSON of New York.

I CAN think of no better way to spend a few billion dollars than in making over the monstrosities of cities in which we are now obliged to live. If our forefathers hadn't been so greedy in their pursuit of the dollar they WOULD NEVER HAVE PERMITTED THE GREAT CONGESTED CITIES of our country—and before all others, of course, comes New York—to grow up the way they have.

I AM CERTAIN THAT THAT CONTEMPORARY OF MARTIN CHUZZLEWIT'S WHO SAID, "EVERYTHING DEGENERATES IN AMERICA—THE LION BECOMES A PUMA, THE EAGLE A FISH-HAWK AND A MAN A YANKEE," FORESAW WHAT OUR CITIES WERE DESTINED TO BE LIKE.

The money graspers who went before us cooped up our children in dark, poorly ventilated schoolrooms designed for little else but the breeding of disease. We GOT OUR FIGHTING SPIRIT UP and, reaching out to right and left, took all the land we needed and REMEDIED THINGS.

And the same thing is going to hold true of everything else. SOME DAY WE ARE GOING TO GET OUR FIGHTING SPIRIT UP IN OTHER WAYS, and we will politely ask our so called "ARISTOCRACY" and our so called "best families" to step aside and make room for the REAL BEST FAMILIES AND THE REAL ARISTOCRACY.

THE PEOPLE I HAVE VENTURED TO CRITICISE ARE THOSE WHO DARE TO ASSUME THEMSELVES TO BE BETTER THAN OTHERS MERELY BECAUSE THEIR TRAPPINGS HAPPEN TO BE A LITTLE FINER.

Why There Are So Few Good American Singers.

By Mme. OLIVE FREMSTAD, Grand Opera Singer.

IT seems only natural that, having concentrated all the hopes and energies of all one's years upon one object to the EXCLUSION OF EVERYTHING ELSE IN LIFE, one should finally gain that object.

The reason the girl who starts out early in life to be an artist fails—for in most cases she does fail—is that she DOESN'T STUDY INTELLIGENTLY AND DOES NOT LIVE SENSIBLY. The rules of the game are simple. Common sense is the keynote. But the penalty paid by those who ignore the rules is terrible. Mere artistic failure is only a part of it—lost health and hope and reputations and, in the end, the fate of those poor girls whom we read of as having thrown themselves into the Seine or taken poison in some garret in the Quartier.

The trouble was not that the girl did not win artistic recognition. She probably would have won it if she had tried long and hard, for the American voices are the most beautiful in the world. The trouble was that she DIDN'T LEAD A SIMPLE, REGULAR LIFE AND DIDN'T EAT SIMPLE AND REGULAR MEALS.

IT'S THE WRETCHED WAY THE AMERICAN GIRL IS BROUGHT UP, WITH HER LUNCH OF ICE CREAM, SODA AND ICE WATER AND ECLAIRS AND HER AFTERNOON COCKTAIL, THAT CURSE OF THE COUNTRY. SHE HASN'T BEEN TAUGHT THAT HER HEALTH AND SUCCESS DEPEND LARGELY UPON WHAT SHE EATS, AND SHE DOESN'T SEEM TO REALIZE THAT COCKTAILS WILL DEGRADE HER MIND AND SOUL AS WELL AS HER DIGESTION.

Early training is the saving of the girl who struggles to be an artist. She may have talent, but it will avail her nothing without ideals and character to steady her.

Government Here Gives Too Much Leeway to Trusts.

By Senator THEODORE E. BURTON of Ohio.

COMBINATION has been carried further in this country than in any other country. The privileges of corporations in our country are GREATER THAN IN ANY OTHER COUNTRY, and more serious excesses are possible as a result. It is possible for the railroads to perpetrate greater frauds in this country than in any other.

THIS GREAT LAXITY IS A RESULT OF THE TYPICAL AMERICAN ATTITUDE THAT DEVELOPMENT SHOULD ALWAYS BE ENCOURAGED. I MAY SAY THAT IT IS ALMOST A GET-RICH-QUICK SPIRIT.

Although we hear a good deal about social and economic forces actuating the formation of combinations, there are certain other causes which are more often cited in discussions as to desirability of combining among men who are considering actual combination. The DESIRE TO ELIMINATE COMPETITION AND TO LIMIT THE OUTPUT OF AN INDUSTRY IS ONE OF THE CAUSES which actuate the promoters of such consolidations.

One of the greatest dangers incident to combination is that of OVERCAPITALIZATION. When a number of competing plants are taken into a combination there are always a few whose business and general condition are bad. A large price must be paid, however, to obtain the control of these companies, and to meet this cost a large amount of stock in excess of the real value of the new corporation formed from the combination must be issued.

The policy of this country affecting combinations has been the CAUSE OF A GREAT MANY OF THE EVILS of which there is great complaint.

The Shadow Self.

My shadow is the oddest thing.
I don't believe it has much sense.
Sometimes a half lies on the lawn
While half is leaning 'gainst the fence.

Sometimes it's very long and slim,
And then again it's short and small,
I really do not understand
About my shadow self at all.
—Little Folks.

Consolation.

Wife of Belated Fox Hunter—Oh, Perkins, what do you think can have happened to Sir John? Surely if he'd been thrown and hurt the mare would have found her way home by now!

Coachman—Oh, no, mum! A nice gentle animal like 'er would have browsed round the body until it was found.—Punch.

Useless Effort.

It was most as hot in summer as around the torrid zone.
'Twill be most as cold as in the arctic regions, you will own.
So what's the use of setting out this great world for to roam
When you have it all brought to you if you stick to home, sweet home?
—Washington Star.

During the Revolution.

"Do you think Paul Revere will get through in time, Sam?" asked John Hancock anxiously as he and Samuel Adams peered out into the dark from their hiding place.

"He will if that old spark plug o' his ain't foundered," returned Adams.—Harper's Weekly.

An Aerial Crank.

Ma's sheets are missing from the bed.
The clothesline from the yard.
While in the garret overhead
Dad labors good and hard.
His best umbrella's cut in holes,
No thought of coming rain.
And with his bamboo fishing poles
He's built an aeroplane.
—Chicago News.

Opposed to a Change.

"I'm afraid," said the lawyer, "we can't get justice in this court. I shall move for a change of venue."

"For heaven's sake," cried the legislator who was to undergo trial, "if you really think that, let's let well enough alone!"—Chicago Record-Herald.

The Chauffeur.

A rubber mask adorns his nose,
Large goggles hide his eyes,
Two winglike things are on his ears,
As down the street he flies.
A rubber coat enwraps his form,
Great gloves his two hands fill,
A rakish hat is on his head—
In fact, he's "dressed to kill."
—Brooklyn Eagle.

Hooking Versus Landing.

"I was engaged ten times," says the lady with the double chin, "before I finally married."

"Yes," comments the lady with the fur bonnet, "it's awfully hard for some women to land a man definitely."—Judge.

The Athletic Girl.

The masher believed she was winsome and shy
As a goo-gooly glance he cast her,
But he's now laid out in the surgical ward.
A beautiful study in plaster.
—St. Paul Pioneer Press.

As Always.

Mrs. Jawback—I'm always ready to listen to reason.

Mr. Jawback—Huh!

Mrs. Jawback—But I insist on deciding for myself what is and what is not reason.—Cleveland Leader.

Push.

'Tis true we all must live and learn,
And those who fail will live to rue it,
For fortune's wheel will never turn
Unless you put your shoulder to it.
—New York Times.

The Way It Works.

"How is that no tip hotel panning out?"

"Fine. Everybody tips on the sly with a view to getting ahead of the other guests, and the employees are all happy."—Kansas City Journal.

Do It Now.

Don't love me when I'm dead and gone
And weep above my tomb.
If you've a blossom saved for me
Gimme the dad burned bloom.
—Houston Post.

How Could He Help It?

"I wish you'd quit reminding me of your first wife," she complained.

"How can I help it?" he replied. "She supported me twice as good as you ever done."—San Francisco Chronicle.

Still Another.

Timely and recurrent hitting of the hay,
With equal promptitude and expedition
In shaking Morpheus matutinally may
Confer robustness, scads and erudition.
—Chicago Tribune.

Street Treatment.

Hewitt—Have they been treating your street?

Jewett—Yes; they have been pouring oil on the troubled macadam.—New York Press.

Handicapped.

I've plans for reading Tolstoy,
And gladly I announce 'em.
I'd call for all his novels
If I ever could pronounce 'em.
—Cleveland Plain Dealer.

A Fierce Break.

Gladys Stenogg—Lost yer job, didjer, Tess! Whadjer do—make a mistake?

Tessie Typer—Yep! Called th' boss "honey" when his wife wuz in th' next room!—Puck.

The Right Combination.

A little pluck, a little luck,
A little nervy grin
And courage stout—with these look out—
The man is bound to win.
—Detroit Free Press.

A Sugar Coated Pill.

"How did you persuade your daughter to learn kitchen work?"

"By calling it domestic science."—Spokane Spokesman-Review.

Apple Trees in Tasmania.

Tasmanians plant apple trees close together. The average orchard is set out ten feet apart instead of twenty or forty feet, and as many as 600 bushels are sometimes gathered from a single acre.

The Hardy Goat.

The goat because of its hardy nature is less liable to tuberculosis than the cow. It utilizes food better and gives more milk, considering its bodily weight. Goats prefer hilly ground and do not do so well on low, swampy ground. They need protection against cold rains and should be well housed.

Gas Mantles.

When gas mantles are blackened they can be cleared by sprinkling with salt when the flame is turned low. Turn the light full for a minute and repeat until clear.

Basking Sharks.

Seventeen species of sharks, some of them twenty-five feet in length, inhabit the far eastern seas, while the basking shark of the Indian ocean frequently attains a length of fifty feet.

Belgium's Sea Front.

The sea front of Belgium, which extends about forty miles, stretching from Holland to France, is paved almost entirely for the entire length and forms one huge, wide ocean boulevard. And this, by the way, is the most productive of public works in the kingdom.

Metal Pans.

Although the first American patent for a metal pan was granted to a Baltimorean in 1810, it was half a century later that the industry began to flourish.

Gold Pen Tips.

Osmium is a metal, interesting as being the heaviest known, and has a specific gravity of 22.447. It was discovered in 1803 by Tennant as an alloy of iridium in platinum ores. The metal is rare and is not used in the arts. The alloy of osmium and iridium (known as osmiridium) resists the action of acids and is used for the tips of gold pens.

Air You Breathe.

The air breathed daily by a person weighs thirty-four pounds—about six times as much as the food and drink consumed in the same time.

Greatest Whispering Gallery.

The Mormon tabernacle in Salt Lake City is the most perfect whispering gallery in the world. The dropping of a pin into a silk hat at one end of the huge structure is distinctly heard at the other end.

Bryant's Great Poem.

Bryant's "Thanatopsis" is based upon a passage from Horace.

Strength of the Arms.

Equality of strength in the two arms occurs almost twice as frequently with women as with men, a large majority of the sterner sex being stronger in their right arms than in their left.

Steam.

If the cover of the kettle is lifted the boiling water seems to be covered by a cloud of white steam, but this cloud did not exist before the cover was raised. It has been formed by the sudden cooling of the vapor. In a glass boiler which is either completely sealed or provided with only a narrow outlet for the vapor the space above the water is perfectly transparent and apparently empty.

Swedish Court Balls.

A rule in force at the Swedish court balls is that the ladies who dance must appear in white, while those who are spectators only must wear black.

Oldest Shot Tower.

The oldest shot tower in the world, which William Watts made in Bristol, England, in 1769, by sawing a hole in the center of the floors of a house and building a well in the cellar, is still in operation.

Ireland's Trees.

Only about one acre in every hundred in Ireland is timbered.

The World's Islands.

The islands of the world have a total length of more than seventeen times the circumference of the earth at the equator.

The Swedes.

The Swedes are probably the tallest people in Europe and have, on the whole, erect, handsome figures. To some extent this advantage is due to physical exercise, which is compulsory in the elementary schools.

Napoleon's Toy Cannon.

Napoleon's first plaything was a toy cannon. Later in life he declared that the whole course of his life was determined by that toy.

England's First Census.

Britain's house of lords was for nearly half a century an implacable opponent of a census of the population, fearing a growth of sentiment politically antagonistic to the landed aristocracy as the result of the disclosure of the rapid growth of the commercial cities and manufacturing towns. The first census of English, in 1810, revealed a total population of 8,892,536.

Fiddler's Velvet Crab.

The fiddler's velvet crab is very ferocious and derives its name from the plushlike feel of its upper surface, which is densely covered with short silky hairs.

Take a Look at This

On West Volusia Avenue, lot 75x125 feet. House of eight rooms. Basement with cement floor, cement walks, fine flowing well.

PRICE $1900.

EDMONDSON & DONNELLY

Two tickets to the Crystal Theatre for Monday night await Miss E. W. Apthorp at the Daily News office.

The HAND PROPERTY

SILVER BEACH

Extending from River to Ocean

FOR SALE OR RENT

BINGHAM & THOMPSON

Do you want to buy or rent property in Daytona?

We have the cheapest and the best.

$7,500 buys one of the best residence on Ridgewood Ave. Completely furnished located on corner lot. Call on

M. L. Waggoner

Office People's State Bank.

CONRAD-OATES REALTY, TITLE AND INSURANCE CO., INC.

CONRAD BLOCK 'PHONE 128

We beg to offer the following from our list of property:

No. 124—$4,800 will buy furnished house on Volusia avenue, four bedroom and bath, five rooms on first floor.

No. 101—$2,200, Furnished cottage, all conveniences, garage, Fairview avenue.

No. 102—$1,300, five room furnished house, one acre of land, Holly Hill, fruit trees.

No. 119—7 acres land, 300 orange, peach and persimmon trees, 6 room dwelling, $2,000.

No. 103—$3000, five acre bearing grove, South Ridgewood.

No. 105—$7,500, new house on Ridgewood avenue.

No. 106—$1,200, two large, deep lots on South Ridgewood.

No. 120—4 acres land, 100 orange trees, truck land, 5 room cottage, $1,000.

No. 107—$2,200, five room cottage Daytona and Cypress streets, large lot.

No. 109—$1,500, small bungalow, West Magnolia, lot 50x150, almost new.

No. 121—Home on Ridgewood, centrally located, house rebuilt recently four bedrooms, modern conveniences, garage, beautiful grounds, $7,000.

No. 110—$2000, truck farm, 7½ acres cleared, 2 acres tiled, house and barn.

No 111—$9000, one of the best homes on Ridgewood, furnished, large lot, garage.

No. 122—New house, central location, beautifully furnished, large lot, modern in every way, garage, $11,000.

No. 113—One of the most beautiful homes in Daytona, artistically furnished and equipped, large garage. Offers submitted to owners.

No. 115—$10,000 will buy one of the finest homes in Seabreeze, situated on the river front; seven bed rooms; two bath rooms; beautifully furnished; lot 133 x 250.

No. 116—$2,000 will buy a nice home; five rooms and bath; hot and cold water; electric lights; corner lot.

No. 123—A bargain at $3,600, Palmetto avenue, 3 bedrooms, bath, completely furnished, good condition. Houses exactly alike in same row valued at $6,500.

We have some very attractive river front property in Port Orange that can be sold on reasonable terms and at low prices.

We have a general insurance agency and can insure against almost everything except frost and taxes.

GENE JOHNSON $20, $25 and $
MADE FOR UNIVAL MEN

Spring Oxfords.

Our new spring stock of
Slippers, White Canvas, White Kid and Black Low Cuts

is arriving and ready for the wearer. We invite all lovers of dainty and serviceable footwear to call and inspect the line.

THE PECK-HENDRICKS COMPANY

Reduction Sale.

We are overstocked on HUNT'S and JONES' superior quality FRUITS, ranging from 1 to 5 lbs. tin tops and glass jars. We are going to sell these goods on SATURDAY, January 7, at prices 5 per cent above cost.

Don't miss the bargains we will have to offer you.

SHEPPARD'S GROCERY
West End of Central Bridge

BARNES
THE NOVELTY MAN

Sole distributory and dealer Supplies, Phonographs, Sewing Machines, Typewriters, Guns, Cutlery, Fishing Tackle, Toys and Novelties.

BARNES

Will clear from your Pictures, Be your Lantern and Curtain, sharpen your Saws and other Tools and repair almost anything that is out of which in fact, he may want out on.

BARNES
THE NOVELTY MAN
20 South Beach Street, Daytona, Fla.

KAYSER'S
SILK GLOVE

The kind that the tips outwear the glove.
New line just received.

The Chas. E. Gardiner C

NEW DAYTONA THEATRE

SPECIAL MATINEE.

Dainty Bessie Bell, the Soubrette, will sing and entertain the little folks.

TO-DAY'S PICTURES.

"The Indian Raiders," "The Big Scoop," "Butter Making in Normandy," hand painted, "The Runaway Horse."

Refined Vaudeville and High-class Singing.
Matinee 3:30. Prices 5c. and 10c.
Night prices - - Children 10c.; adults 15c.

Cobura's Minstrels January 12th and 13th

PROBLEMATICAL PERPLEXITIES

The experience and advice of the Officers and Directors of this Bank is at the disposal of its customers at all times. If you are confronted with complex propositions, and wish some special information on the subject, we will cheerfully confer with you and aid you if possible.

PEOPLE'S STATE BANK
DAYTONA, FLORIDA.

President, S. P. LELAND. Cashier, N. E. CARTER.
Vice-Presidents, G. S. SEAMAN, M. L. WAGONER.

LOCAL NEWS

**Private kindergarten, Peninsula, drive, one block south of Seabreeze avenue. Elizabeth Brookfield, Kindergartner. 27-6t

*The ladies of the Congregational church will give a New England supper on Tuesday from 5:30 on, in Social hall; price 25 cents. 32-2t

*FOR SALE—A Remington Sholes typewriter in perfect condition; cost $150; can be bought for $60. Enquire of E. Dillingham, at Daytona Novelty Works. 29-tf

P. J. Burney is in the city for a few days, making his headquarters principally at Holly Hill with J. T. Minton and family. Mr. Burney's home is now in Gainesville, but he will go from this place to Mulberry.

*Phone 78 will call for your cleaning and pressing. M. BURNETT.

On next Thursday, Jan. 12, Dr. Lincoln Hulley, president of Stetson University, will give an address on "Eugene Field" before the Palmetto Club. At the close of the afternoon program a business meeting of the club will be held.

*Special canned fruit sale at Sheppard's Sunday. 31-2t

Robert Hilliard, who has been spending the holidays with his parents, Mr. and Mrs. A. Hilliard, at their winter home on South Ridgewood avenue, left Friday afternoon on his return to Fairbank, Miss., where he is attending the Shattuck military school.

The names of H. Y. Stetson and J. B. Garrison with contributions of $25 each have been added to the list of subscriptions for the automobile race meet.

C. M. Rogers, of the firm of D. D. & C. M. Rogers, civil engineer, has been at home for a few days, but will leave tomorrow by launch on his return to his present engagement on the East Coast canal, going first to Fort's cut before joining his household, Arrawana, at St. Augustine to continue further northward on the canal.

**Fine 5-passenger Model T touring car, with full equipment, like new, has run about 500 miles, price right, speak quick. J. P. Wilcox, 65 Fairview avenue, Daytona. 30-2t

Captains C. A. Spencer and P. H. Tyler, United States inspectors of vessels, were in the city from Jacksonville between trains yesterday to make an inspection of McCoy Brothers' passenger boat, Constitution, which will make her initial trip for the season next Tuesday, leaving that day for Palm Beach and intermediate points.

*Dr. J. C. Herman, Osteopath, 20 Volusia Ave., Daytona, Phone 40. tf

S. Shear arrived yesterday afternoon from Asbury Park, N. J., and will be with his son, E. L. Shear, and family for the balance of the season. Mr. Shear says that when he left Jersey City the weather was intensely cold, a temperature of four degrees below zero prevailing and a blizzard sweeping the country.

Crystal Theatre

Pathe's Hand Colored, Renowned and Improved New

PASSION PLAY

SUNDAY AFTERNOON
Commencing at 2:30 and Running Continually Until 10:30

Remember that hundreds of persons appear on the immense screen and this wonderful invention seems to be inbued with life.

Prices for Afternoon Performance, 10 Cents.
Evening, Popular Prices, 15 Cents.

Don't Miss This Chance to See This Great Production

NEW SHOW EVERY HOUR

*FOR SALE—30 passenger auto bus, $1,000, box 316, Daytona. Right party can clear $5,500 with it this season. 32-4t

**All the news all the time is the policy of the Daily News. If Mrs. F. A. Allen will call at the Daily News office she will be given two tickets to the Crystal theater.

*Mrs. James Finch Wording, teacher of Physical Culture and Elocution, engagements for readings, Hutchinson bungalow, North Palmetto avenue. 26-6t-T

SENATORIAL CANDIDATE TO BE CHOSEN TUESDAY.

SELECTION TO BE MADE BY VOTERS AMONG THREE MEN WHO WANT TO SUCCEED LATE N. B. BROWARD.

The state senatorial primary, in which will be chosen the candidate for United States senator to succeed the late N. B. Broward, the democratic nominee will be held next Tuesday. This primary election will be held in Volusia county the same as in other counties of the State and the voters will have the opportunity to choose between Messrs. Bryan, Stock and Blount.

Although little interest has been shown in the primary senatorial election in this county enthusiasm is running high in some parts of the State and the result of the election will remain in doubt until after the votes are counted Tuesday night.

All three candidates have been working hard in all parts of the State and each has many friends working in his interest.

All three of the candidates have final appeals to the voters in the style of two column articles appearing in the Daytona Gazette-News of this week, all of which the voters in this vicinity will do well to read carefully before casting their ballots.

Her Coarse Laugh.

George—You are not calling on Miss Rosebud any more, eh? Jack—No; I got disgusted. She has such a coarse laugh. George—I never noticed that. Jack—You would if you'd been within hearing when I proposed to her.—Exchange.

SPECIAL SALE ON SATURDAY ONLY.

Saturday Candy . . 29c.

PER POUND AT

Young's Pharmacy

COBURN'S GREAT MINSTRELS TO BE IN CITY NEXT WEEK.

PEOPLE OF DAYTONA MAY BE ASSURED OF UP TO DATE MUSIC AND DANCING AND A GOOD LINE OF JOKES.

Next Thursday and Friday, Jan. 12 and 13, Coburn's Greater Minstrels and their band will be in Daytona. There is no endorsement needed for this company, its fund, its management, or its performance at night. Everyone knows it will be a new show, fine singing, the latest music, clean comedy, good vaudeville and beautiful scenic and costumed numbers.

For years Manager Coburn has brought his company to Daytona and given a clean, creditable, enjoyable performance. This year it is the best of all he has ever had. Robert C. Hockett, the basso; Harry Morrison, the radio; Ollie Cochran, the tenor; Leslie D. Berry, the baritone, four of the best singers in minstrelsy and well known to patrons everywhere, with a big list of headline acts, novelty and comedians, give assurance of one of the best attractions of the season.

Hi Tom Ward, the comedian, skater, dancer and acrobatic whirlwind, is the original silence and fun maker, one of the old-timers, and he still maintains he is only a boy and his work bears out the statement. In his "Essence of Old Vaudeny" he is the livelest, merriest, dare-devil number of the big show and a winner from his first entrance.

JACKSONVILLE METHODS DENOUNCED BY PAPERS.

Down in Miami the newspapers are denouncing methods which they say are being used by real estate dealers and others in the city of Jacksonville to keep people who come to Florida looking for investment opportunities from going farther down the State than the metropolis.

The Miami Metropolis says that tourists who stop over in Jacksonville have astonishing stories to tell of the accounts they have been given by Jacksonville people of the horrors they will encounter if they continue farther into the State. It says the cool stories these men tell are under the heads of mosquitoes, malaria, suffocation, and starvation, and that visitors are told that in the south part of the state mosquitoes abound by the millions at all seasons of the year, that every citizen of a year's residence has chills and fever, that it is so hot in the summer time there is a general exodus of all inhabitants and that at no time of the year is food plentiful.

Wedding Medals.

In Prussia medals are presented to those couples who celebrate either their diamond or golden wedding.

OUR WHOLE TIME IS DEVOTED TO

Bicycles

With a complete shop and competent help we can do the most satisfactory work.

GRAHAM THOMPSON
Opposite the Yacht Club

FITZHUGH LIKELY TO BE SENATOR.

COMPROMISE IS EFFECTED BY LEADERS IN TENNESSEE.

EXPECTED THE LAWMAKERS AT NASHVILLE WILL BE WORKING SMOOTHLY BY THE FIRST OF NEXT WEEK.

NASHVILLE, Tenn., Jan. 7—The factional fight in the legislature will probably end Monday. The leaders of all factions stated this afternoon that a compromise measure has been agreed upon and the indications are that the lawmakers will be working smoothly by the first of next week.

The differences that have existed have arisen mainly over the recent elections and the liquor laws.

The prevailing opinion is that C. T. Fitzhugh, of Memphis, will be chosen United States senator.

PLOT TO ASSASSINATE KING FAILS AT THE LAST MOMENT.

INFERNAL MACHINE EXPLODES OUTSIDE THE PALACE JUST AS KING ALPHONSO ARRIVED THERE.

MALAGA, Spain, Jan. 7—It was learned today that an attempt was made to kill King Alphonso with a bomb on the occasion of his visit here last Thursday.

The infernal machine exploded just outside the palace as the king arrived and two persons were injured.

SCORE OF PEOPLE HURT IN CHICAGO STREET RIOT.

BATTLE TAKES PLACE BETWEEN SQUAD OF POLICEMEN AND MOB OF STRIKING GARMENT WORKERS.

CHICAGO, Jan. 7—Serious riots near West Erie and North Robey streets this morning resulted in a battle between a squad of policemen and a mob of striking garment workers.

More than a score of persons were injured in the conflict.

THE LAST DEBT.

You must pay at last your own debt. If you are wise you will dread a prosperity which only leads you with more. Benefit is the end of nature. But for every benefit which you receive a tax is levied. He is great who confers the most benefits. He is base—and that is the one base thing in the universe—to receive favors and render none.—Emerson.

Crowding.

"Do you live within your income?" "Yes, and I'm crowded for space."—

Home Gro
Produc

Fruits and Vegeta
Always Fresh

J. W. Ball & C
No. 337 North Beach St.

W. M. SHAR
Real Estate a
Fire Insurance
122 South Beach Street

LADIES, these nice fitting, eye glasses which you sa being worn so much, are optical parlors. I am ad stantly to my stock, all devices for comfort and

Dr. Neville H. C
Optometrist
Look for the Sign of the

OPENED

Now Located in Our New Place

Fancy Celery
Philadelphia Roasting Chickens
Cape Cod Cranberries
Spring Ducks
Fancy Fruits and Vegetables

DAYTONA COLD STORAGE CO.
R. D. JOHNSON, Mgr.

ABSOLUTLEY FREE

We have one of the handsome things for the kitchen you ever saw and we are giving them away absolutely free. It will be appreciated by every housewife in Daytona.

Call and get one.

THE FOSTER CO.

An order for flowers on this store will be given free. We will do well and at the Daily News office before Monday night.

GENE JOHNSON
WEST END CENTAL BRIDGE
$20, $25 and $ MOTORS, ...

Spring Oxfords.

Our new spring stock of
Slippers, White Canvas, White Kid and Black Low Cuts
is arriving and ready for the wearer. We invite all lovers of dainty and serviceable footwear to call and inspect the line.

THE PECK-HENDRICKS COMPANY

Reduction Sale.

We are overstocked on HUNT'S and JONES' superior quality FRUITS, ranging from 1 to 5 lbs. ... tins and glass jars. We are going to sell these goods on SATURDAY, January 7, at prices 8 per cent. above cost.
Don't miss the bargains we will have to offer you.

SHEPPARD'S GROCERY
West End of Central Bridge

BARNES
THE NOVELTY MAN
Sells Stationery and School Supplies, Phonographs, Sewing Machines, Typewriters, Crockery, Glassware, Cutlery, Fishing Tackle, Toys and Notions.

BARNES
Will also frame your Picture, fix your Lamps and Umbrellas, sharpen your Saws and other Tools and repair almost anything that is out of whack. In fact, for any want call on

BARNES
THE NOVELTY MAN
50 South Beach Street, Daytona, Fla.

KAYSER'S
SILK GLOVE
The kind that the tips outwear the glove.
New line just received.
The Chas. E. Gardiner Co.

NEW DAYTONA THEATRE

SPECIAL MATINEE.

Dainty Bessie Bell, the Soubrette, will sing and entertain the little folks.

TO-DAY'S PICTURES.

"The Indian Raiders," "The Big Scoop," "Butter Making in Normandy," hand painted, "The Runaway Horse."

Refined Vaudeville and High-class Singing.
Matinee 3:30. Prices 5c. and 10c.
Night prices - - Children 10c.; adults 15c.

Coburn's Minstrels January 12th and 13th

Crystal Theatre

Pathe's Hand Colored, Renowned and Improved New
PASSION PLAY
SUNDAY AFTERNOON
Commencing at 2:30 and Running Continually Until 10:30

Remember that hundreds of persons appear on the mammoth screen and this wonderful invention seems to be inbued with life.

Prices for Afternoon Performance, 10 Cents.
Evening, Popular Prices, 15 Cents.

Don't Miss This Chance to See This Great Production

NEW SHOW EVERY HOUR

OUR WHOLE TIME IS DEVOTED TO
Bicycles
With a complete shop and competent help we can do the most satisfactory work.
GRAHAM THOMPSON
Opposite the Yacht Club

Home Gr...
Produc...
Fruits and Vegeta...
Alwas Fresh
J. W. Ball & S...
No. 237 North Beach St.

W. M. SHAFF...
Real Estate a...
Fire Insurance
122 South Beach Street

LADIES, those nice fitting ... eye glasses which you ... being worn so much, are ... optical parlors. I am ... stantly to my stock, all ... devices for comfort and ...
Dr. Neville H. C...
Optometrist
Look for the Sign of the Eye

PROBLEMATICAL PERPLEXITIES

The experience and advice of the Officers and Directors of this Bank is at the disposal of its customers at all times. If you are confronted with complex propositions, and wish some special information on the subject, we will cheerfully confer with you and aid you if possible.

PEOPLE'S STATE BANK
DAYTONA, FLORIDA.
President, S. P. LELAND. Cashier, M. E. CARTER.
Vice-Presidents, G. B. SEAMAN, M. L. WAGGONER.

**Private kindergarten, Peninsula drive, one block south of Seabreeze avenue. Elizabeth Brachhold, Kindergartner. 27-6t

*The ladies of the Congregational church will give a New England supper on Tuesday from 5:30 on, in Social hall; price 35 cents. 32-2t

*FOR SALE—A Remington Sholes typewriter in perfect condition; cost $110; can be bought for $60. Enquire of E. Dillingham, at Daytona Novelty Works. 29-tf

P. J. Burney is in the city for a few days, making his headquarters principally at Holly Hill with J. T. Minton and family. Mr. Burney's home is now in Gainesville, but he will go from this place to Mulberry.

*Phone 28 will call for your cleaning and pressing. tf BURNETT.

On next Thursday, Jan. 12, Dr. Lincoln Hulley, president of Stetson University, will give an address on "Eugene Field" before the Palmetto Club. At the close of the afternoon program a business meeting of the club will be held.

*Special canned fruit sale at Sheppard's Sturday. 31-2t

Robert Hilliard, who has been spending the holidays with his parents, Mr. and Mrs. A. Hilliard, at their winter home on South Ridgewood avenue, left Friday afternoon on his return to Fairbault, Minn., where he is attending the Shattuck military school.

The names of H. Y. Stillman and J. B. Garrison with contributions of $25 each have been added to the list of subscriptions for the automobile race meet.

C. M. Rogers, of the firm of D. D. & C. M. Rogers, civil engineers, has been at home for a few days, but will leave tomorrow by launch on his return to his present engagement on the East Coast canal, going first to Fox's cut before joining his houseboat, Arrawana, at St. Augustine to continue further northward on the canal.

**Ford 5-passenger Model T touring car, with full equipment, like new, has run about 500 miles, price right, speak quick. J. P. Wilcox, 68 Fairview avenue, Daytona. 30-3t

Captains C. A. Spencer and P. H. Tyler, United States inspectors of vessels, were in the city from Jacksonville between trains yesterday to make an inspection of McCoy Brothers' passenger boat, Constitution, which will make her initial trip for the season next Tuesday, leaving that day for Palm Beach and intermediate points.

*Dr. J. C Herman, Osteopath, 20 Volusia Ave., Daytona, Phone 40. tf

S. Shear arrived yesterday afternoon from Asbury Park, N. J., and will be with his son, E. L. Shear, and family for the balance of the season. Mr. Shear says that when he left Jersey City the weather was intensely cold, a temperature of four degrees below zero prevailing and a blizzard sweeping the country.

*FOR SALE—30 passenger auto bus, $1,000, box 316, Daytona. Right party can clear $1,500 with it this season. sat-wed.

**All the news all the time is the policy of the Daily News. If Mrs. F. A. Allen will call at the Daily News office she will be given two tickets to the Crystal theater.

*Mrs. James Fitch Wording, teacher of Physical Culture and Elocution, engagements for readings, Hutchinson bungalow, North Palmetto avenue. 26-s&T

SENATORIAL CANDIDATE TO BE CHOSEN TUESDAY.

SELECTION TO BE MADE BY VOTERS AMONG THREE MEN WHO WANT TO SUCCEED LATE N. B. BROWARD.

The state senatorial primary, in which will be chosen the candidate for United States senator to succeed the late N. B. Broward, the democratic nominee will be held next Tuesday. This primary election will be held in Volusia county the same as in other counties of the State and the voters will have the opportunity to choose between Messrs. Bryan, Stockton and Blount.

Although little interest has been shown in the primary senatorial election in this county excitement is running high in some parts of the State and the result of the election will remain in doubt until after the votes are counted Tuesday night.

All three candidates have been working hard in all parts of the State and each has many friends working in his interest.

All three of the candidates have final appeals to the voters in the style of two column articles appearing in the Daytona Gzaette-News of this week, all of which the voters in this vicinity will do well to read carefully before casting their ballots.

Her Coarse Laugh.

George—You are not calling on Miss Rosebud any more, eh? Jack—No; I got disgusted. She has such a coarse laugh. George—I never noticed that. Jack—You would if you'd been within hearing when I proposed to her.—Exchange.

SPECIAL SALE ON SATURDAY ONLY.
Saturday Candy .. 29c.
PER POUND AT
Young's Pharmacy

COBURN'S GREAT MINSTRELS TO BE IN CITY NEXT WEEK.

PEOPLE OF DAYTONA MAY BE ASSURED OF UP TO DATE MUSIC AND DANCING AND A GOOD LINE OF JOKES.

Next Thursday and Friday, Jan. 12 and 13, Coburn's Greater Minstrels and their band will be in Daytona. There is no endorsement needed for this company, its band, its management, or its performance at night. Everyone knows it will be a new show, fine singing, the latest music, clean comedy, good vaudveille and beautiful scenic and costumed numbers.

For years Manager Coburn has brought his company to Daytona and given a clean, creditable, enjoyable performance. This year it is the best of all he has ever had. Robert C. Hockett, the basso; Harry Morrison, the yodler; Ollie Coghlan, the tenor; Leslie D. Berry, the baritone, four of the best singers in minstrelsy and well known to patrons everywhere, with a big list of headline acts, novelties and comedians, give assurance of one of the best attractions of the season.

Hi Tom Ward, the comedian, singer, dancer and acrobatic whirlwind, is the original silence and fun man, one of the old-timers, and he still maintains he is only a boy and his work bears out the statement. In his "Essence of Old Vaginny" he is the liveliest, merriest, dancingist number of the big show and a winner from his first entrance.

JACKSONVILLE METHODS DENOUNCED BY PAPERS.

Down in Miami the newspapers are denouncing methods which they claim are being used by real estate dealers and others in the city of Jacksonville to keep people who come to Florida looking for investment opportunities from going farther down the State than the metropolis.

The Miami Metropolis says that tourists who stop over in Jacksonville have astonishing stories to tell of the accounts they have been given by Jacksonville people of the horrors they will encounter if they they contiune farther into the State. It says the foul stories these men tell are under the heads of mosquitoes, malaria, suffocation, and starvation, and that visitors are told that in the south part of the state mosquitoes abound by the millions at all seasons of the year, that every citizen of a year's residence has chills and fever, that it is so hot in the summer time there is a general exodus of all inhabitants and that at no time of the year is food plentiful.

Wedding Medals.

In Prussia medals are presented to those couples who celebrate either their diamond or golden wedding.

FITZHUGH LIKELY TO BE SENATOR.

COMPROMISE IS EFFECTED BY LEADERS IN TENNESSEE.

EXPECTED THE LAWMAKERS AT NASHVILLE WILL BE WORKING SMOOTHLY BY THE FIRST OF NEXT WEEK.

NASHVILLE, Tenn, Jan. 7— The factional fight in the legislature will probably end Monday. The leaders of all factions stated this afternoon that a compromise measure has been agreed upon and the indications are that the lawmakers will be working smoothly by the first of next week.

The differences that have existed have arisen mainly over the recent elections and the liquor laws.

The prevailing opinion is that C. T. Fitzhugh, of Memphis, will be chosen United States senator.

PLOT TO ASSASSINATE KING FAILS AT THE LAST MOMENT.

INFERNAL MACHINE EXPLODES OUTSIDE THE PALACE JUST AS KING ALPHONSO ARRIVES THERE.

MALAGA, Spain, Jan. 7—It was learned today that an attempt was made to kill King Alphonso with a bomb on the occasion of his visit here last Thursday.

The infernal machine exploded just outside the palace as the king arrived and two persons were injured.

SCORE OF PEOPLE HURT IN CHICAGO STREET RIOT.

BATTLE TAKES PLACE BETWEEN SQUAD OF POLICEMEN AND MOB OF STRIKING GARMENT WORKERS.

CHICAGO, Jan. 7—Serious riots near West Erie and North Robey streets this morning resulted in a battle between a squad of policemen and a mob of striking garment workers.

More than a score of persons were injured in the conflict.

THE LAST DEBT.

You must pay at last your own debt. If you are wise you will dread a prosperity which only loads you with more. Benefit is the end of nature. But for every benefit which you receive a tax is levied. He is great who confers the most benefits. He is base—and that is the one base thing in the universe—to receive favors and render none.—Emerson.

Crowded.

"Do you live within your income?" "Yes, and I'm crowded for space."—

OPENED
Now Located in Our New Place
Fancy Celery
Philadelphia Roasting Chickens
Cape Cod Cranberries
Spring Ducks
Fancy Fruits and Vegetables
DAYTONA COLD STORAGE CO.
R. D. JOHNSON, Mgr.

ABSOLUTLEY FREE
We have one of the handiest things for the kitchen you ever saw and we are giving them away absolutey free. It will be appreciated by every housewife in Daytona.
Call and get one.
THE FOSTER CO.
An order for 25 cents on this store will be given Geo. Wray if he will call at the Daily News office before Monday night.